

Bell Property

Section 15, Township 20 N, Range 4 E, Willamette Meridian, Pierce County, Washington

Parking Floor

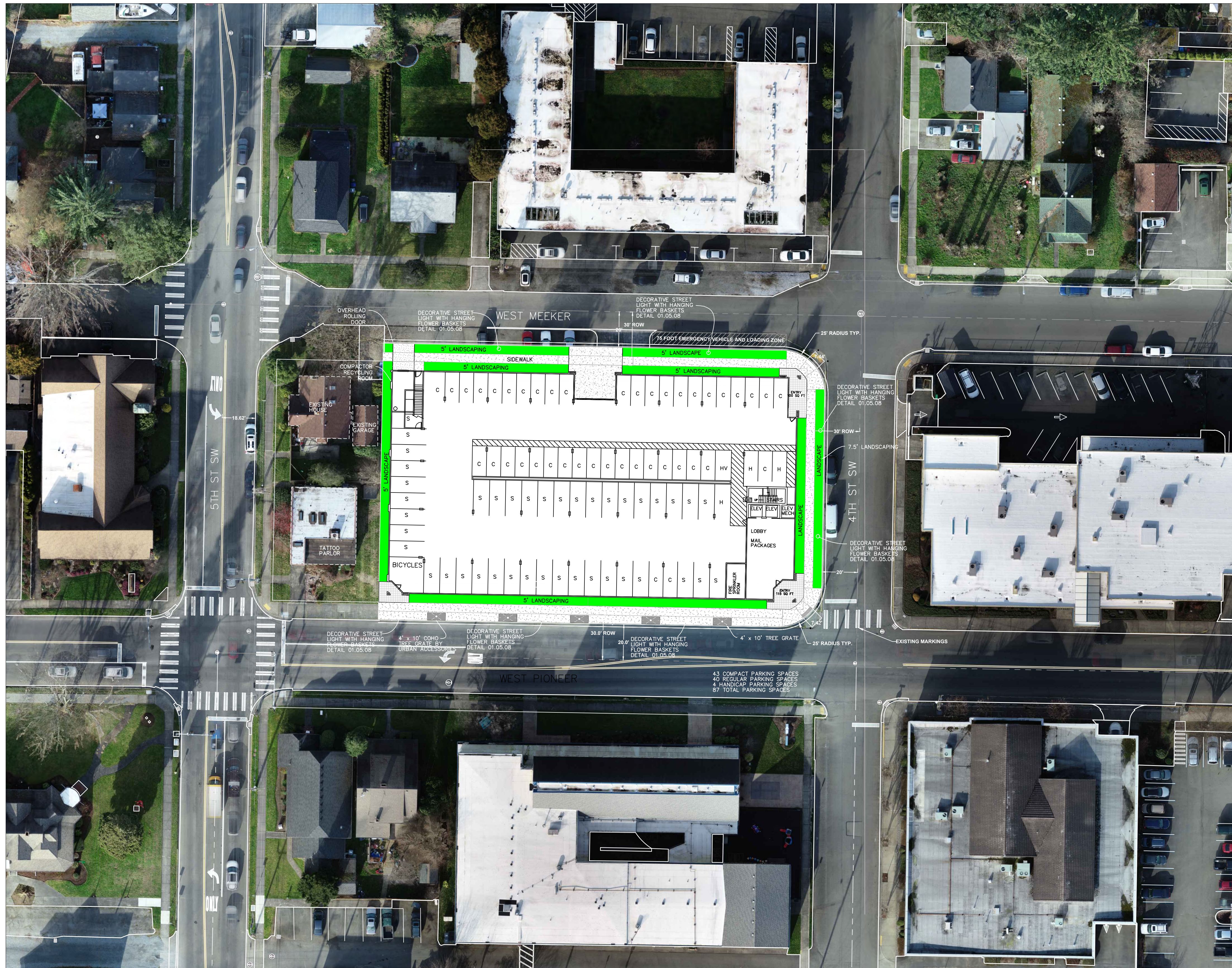
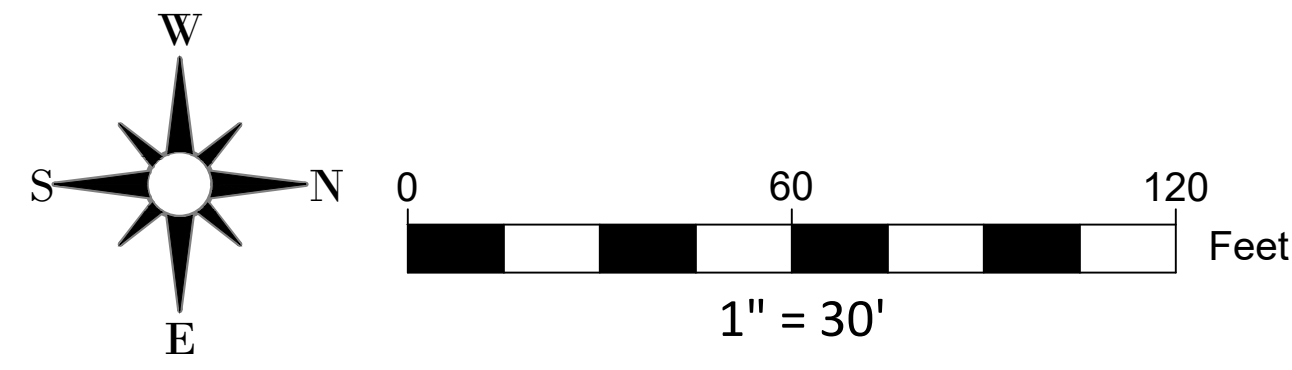

NOTES:

PARCELS:

5745001641
5745001632
5745001631

OWNER:

BELL PLACE LLC
409 East Pioneer
Puyallup WA, 98372
253.770.3144

APPLICANT:

Paul Green
409 East Pioneer
Puyallup WA, 98372
253.770.3144

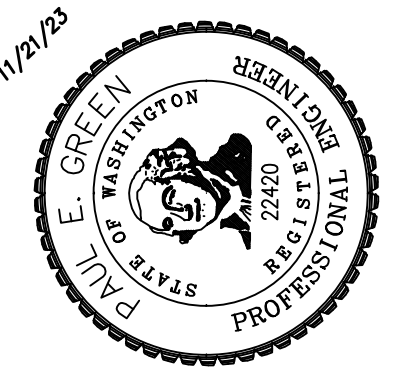

REVISION	DATE
1	
2	
3	
4	
5	
6	
7	
8	
9	
10	

JOB NO.	3856
DATE	12/19/2021
DESIGNED BY/PE	BRAUN BY TREVOR GREEN
CHECKED BY/JUN. JOB	
APPROVED BY/PAUL GREEN	

AZURE | GREEN
CONSULTANTS

+ feasibility + planning + engineering + surveying

409 East Pioneer, Suite A - Puyallup, WA 98372 phone: 253.770.3144 fax: 253.770.3142

DRONE ORTHO

Bell Property

Azure Green Consultants
409 East Pioneer, Puyallup WA, 98372
Phone 253.770.3144

DRAWING
S1

SHEET 1
OF 3

Project Desc: ### C:\Users\Trevor.AZUREGREEN\Desktop\WCS Dropbox\WCS Job\3340 Bell\Ortho 11/21/2023.dwg
Plot Date/Time: 11/21/2023 3:07 PM