

Parcel number: 0419095003  
Site Address:  
433 43rd Ave. SW Puyallup, WA. 98373

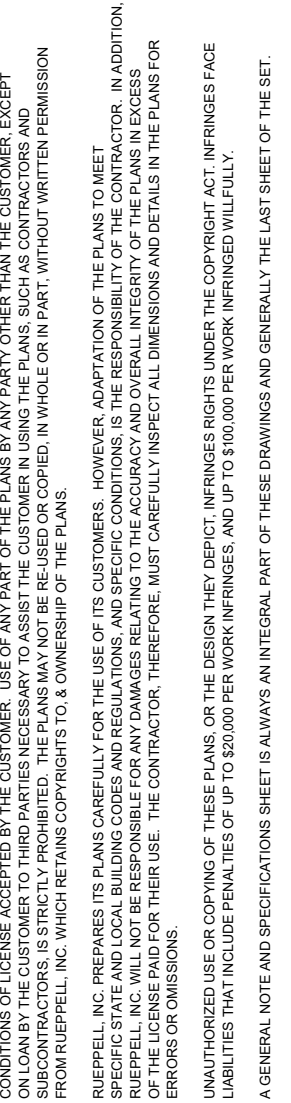

Copyright © 2021, Rueppell, Inc.

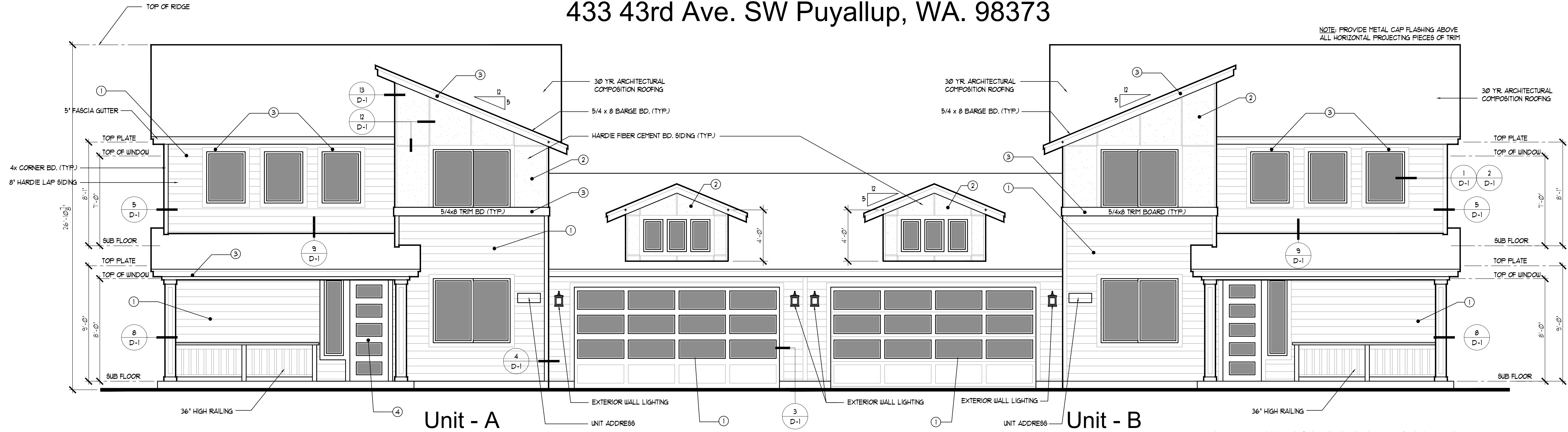

FRONT (SE) ELEVATION

BUILDINGS SHALL HAVE APPROVED ADDRESS NUMBERS, BUILDING NUMBERS OR APPROVED BUILDING IDENTIFICATION PLACED IN A POSITION THAT IS PLAINLY LEGIBLE AND VISIBLE FROM THE STREET OR ROAD FRONTING THE PROPERTY. THESE NUMBERS SHALL CONTRAST WITH THEIR BACKGROUND. ADDRESS NUMBERS SHALL BE ARABIC NUMBERS OR ALPHABETICAL LETTERS. NUMBERS SHALL BE A MIN. OF 4 INCHES HIGH WITH A MIN. STROKE WIDTH OF 1/2 INCH PER IRC R301.

GARAGE DOOR AREA: 124 SQ. FT.  
FRONT WINDOWS AREA PER UNIT: 123.25 SQ. FT.

PER PLDDG 5.B.3.5  
30% TRANSPARENCY WITHIN THE PEDESTRIAN VIEW PLANE  
SHOULD BE ACHIEVED FOR GROUND FLOOR RESIDENTIAL BLDGS.  
TOTAL AREA PER UNIT: 350 SF.  
TOTAL GLAZING AREA: 129.15 SF.  
GLAZING PERCENTAGE = 37 % PER UNIT

EXTERIOR PAINT COLOR LEGEND:

- ① ACIER SW 9170
- ② PEPPERCORN SW 1614
- ③ PURE WHITE SW 1005
- ④ NUEBLA AZUL SW 9131
- ⑤ COOL AVOCADO SW 9029

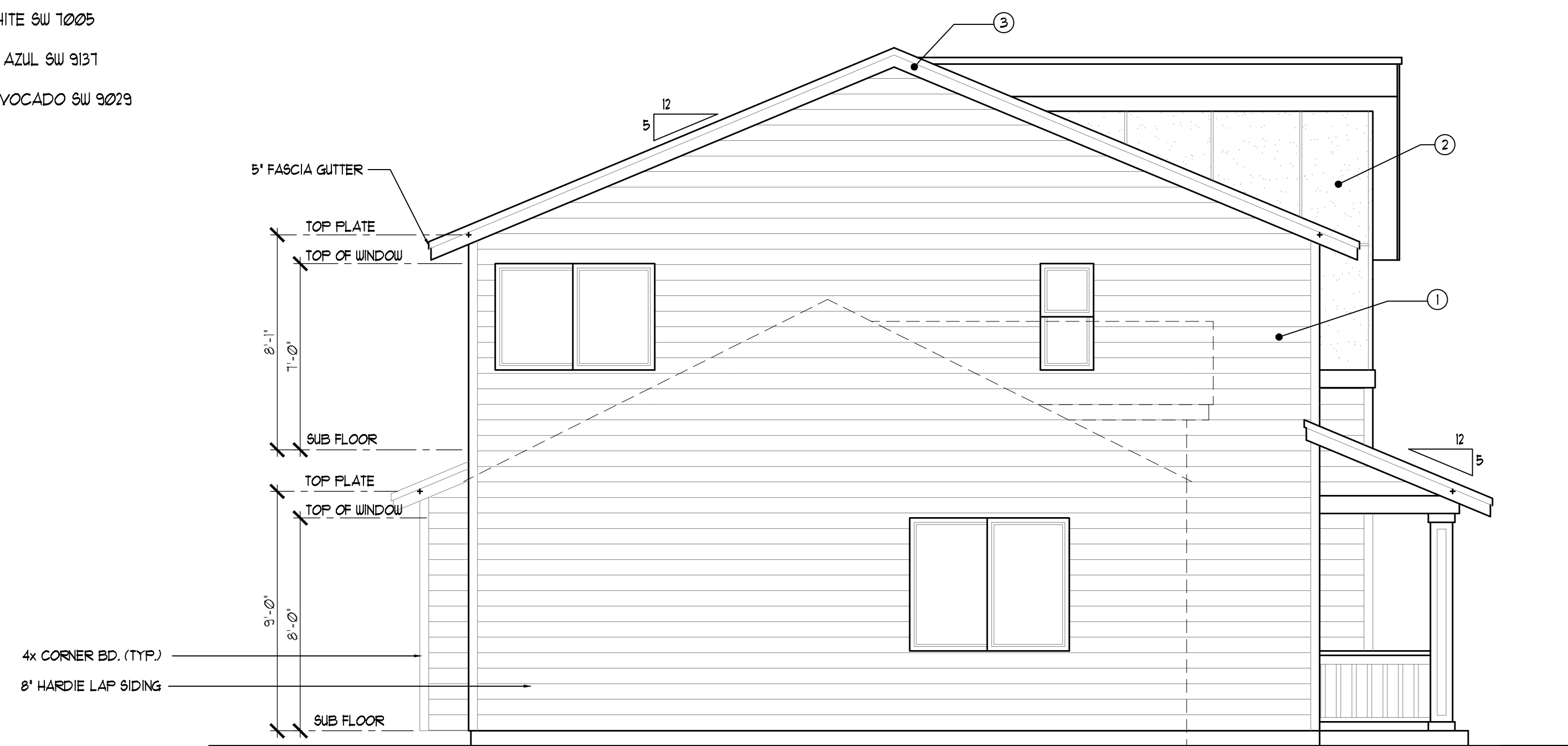

**R905.285 DRIP EDGE.**  
A DRIP EDGE SHALL BE PROVIDED AT EAVES AND GABLES OF SHINGLE ROOFS. ADJACENT PIECES OF DRIP EDGE SHALL BE OVERLAPPED A MINIMUM OF 2 INCHES (51 mm). DRIP EDGES SHALL EXTEND A MINIMUM OF 1/2 INCH (12.7 mm) BELOW THE ROOF SHEATHING AND EXTEND UP THE ROOF DECK A MINIMUM OF 2 INCHES (51 mm).  
DRIP EDGES SHALL BE MECHANICALLY FASTENED TO THE ROOF DECK AT A MAXIMUM OF 12 INCHES (305 mm) O.C. WITH FASTENERS AS SPECIFIED IN SECTION R905.23.  
UNDERLAYMENT SHALL BE INSTALLED OVER THE DRIP EDGE ALONG EAVES AND UNDER THE UNDERLAYMENT ON GABLES.  
UNLESS SPECIFIED DIFFERENTLY BY THE SHINGLE MANUFACTURER, SHINGLES ARE PERMITTED TO BE FLUSH WITH THE DRIP EDGE.

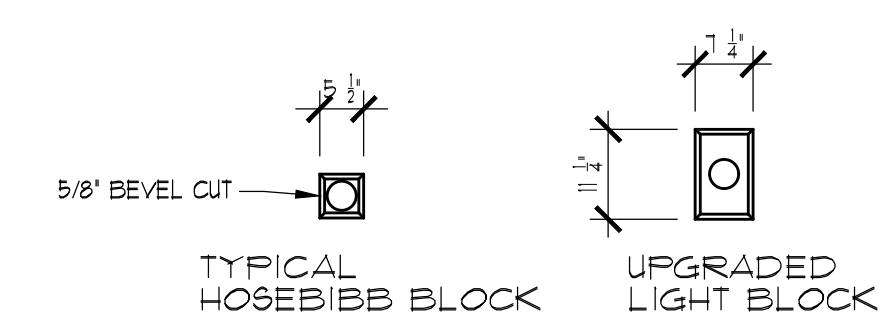

TYPICAL BLOCKING DETAIL

SCALE: 1/2" = 1'

RIGHT (NE) ELEVATION

Plan: 1864-1864  
HC HOMES DUPLEX  
Date: 04/11/23  
Revision Date: 03/25/24  
Drawn by: SM/BP  
Phone: (253) 297-8040  
Revision Date: 03/25/24

**[ A-3 ]**