

LANDSCAPE PLAN - NORTH
1" = 20'-0"

6' WIDTH TYPE III
LANDSCAPE BUFFER
REQUIRED

PROPERTY BOUNDARY
AFTER ROW DEDICATION
10' WIDTH TYPE II LANDSCAPE
BUFFER REQUIRED

6' WIDTH TYPE III LANDSCAPE BUFFER
REQUIRED

COVERED PARKING
PROPERTY BOUNDARY

SEE 'PARKING LOT PLANTER GRADING'
DETAIL. TYPE IV LANDSCAPING

PLANT SCHEDULE

- TREES:**
- CLASS I STREET TREE
OVERHEAD UTILITY
 - EVERGREEN TREE, TYPICAL
NATIVE SPECIES
 - DECIDUOUS TREE, TYPICAL
NATIVE SPECIES
- TYPE II LANDSCAPE BUFFER**
COMBINATION OF TREES, SHRUBS, AND GROUND COVER.
SPECIES TO BE DETERMINED.
MIN. 75% VISUAL SEPARATE UP TO 4.5 FEET HEIGHT,
STREET TREES 30' ON-CENTER,
50 / 50 MIX OF EVERGREEN AND DECIDUOUS SHRUBS,
5-7-FOOT ON-CENTER SPACING,
GROUND COVER 18-36-INCHES ON-CENTER
75% COVERAGE WITHIN 3 YEARS,
NO TURFGRASS
- TYPE II LANDSCAPE BUFFER ALONG SOUTH PROPERTY**
COMBINATION OF TREES, SHRUBS, AND GROUND COVER.
SPECIES TO BE DETERMINED. 100% TO BE NATIVE.
MIN. 75% VISUAL SEPARATE UP TO 4.5 FEET HEIGHT,
STREET TREES 30' ON-CENTER,
50 / 50 MIX OF EVERGREEN AND DECIDUOUS SHRUBS,
5-7-FOOT ON-CENTER SPACING,
GROUND COVER 18-36-INCHES ON-CENTER
75% COVERAGE WITHIN 3 YEARS,
NO TURFGRASS
- TYPE III LANDSCAPE BUFFER**
COMBINATION OF TREES, SHRUBS, AND GROUND COVER.
SPECIES TO BE DETERMINED BUT TO BE PRIMARILY
NATIVE.
MIN. 75% VISUAL SEPARATE UP TO 3 FEET HEIGHT,
50 / 50 MIX OF EVERGREEN AND DECIDUOUS SHRUBS,
5-7-FOOT ON-CENTER SPACING,
STAGGER BLOOM TIMES
GROUND COVER 18-36-INCHES ON-CENTER
75% COVERAGE WITHIN 3 YEARS,
NO TURFGRASS
- TYPE IV LANDSCAPING IN PARKING LOT PLANTERS**
TURFGRASS LAWN OR LOW-GROWING GROUND COVER
- ROW LANDSCAPING**
TURFGRASS LAWN OR LOW-GROWING GROUND COVER
- OPEN SPACE LANDSCAPING**
TURFGRASS LAWN OR LOW-GROWING SHRUBS AND
GROUND COVER

12' WIDTH TYPE II LANDSCAPE
BUFFER REQUIRED

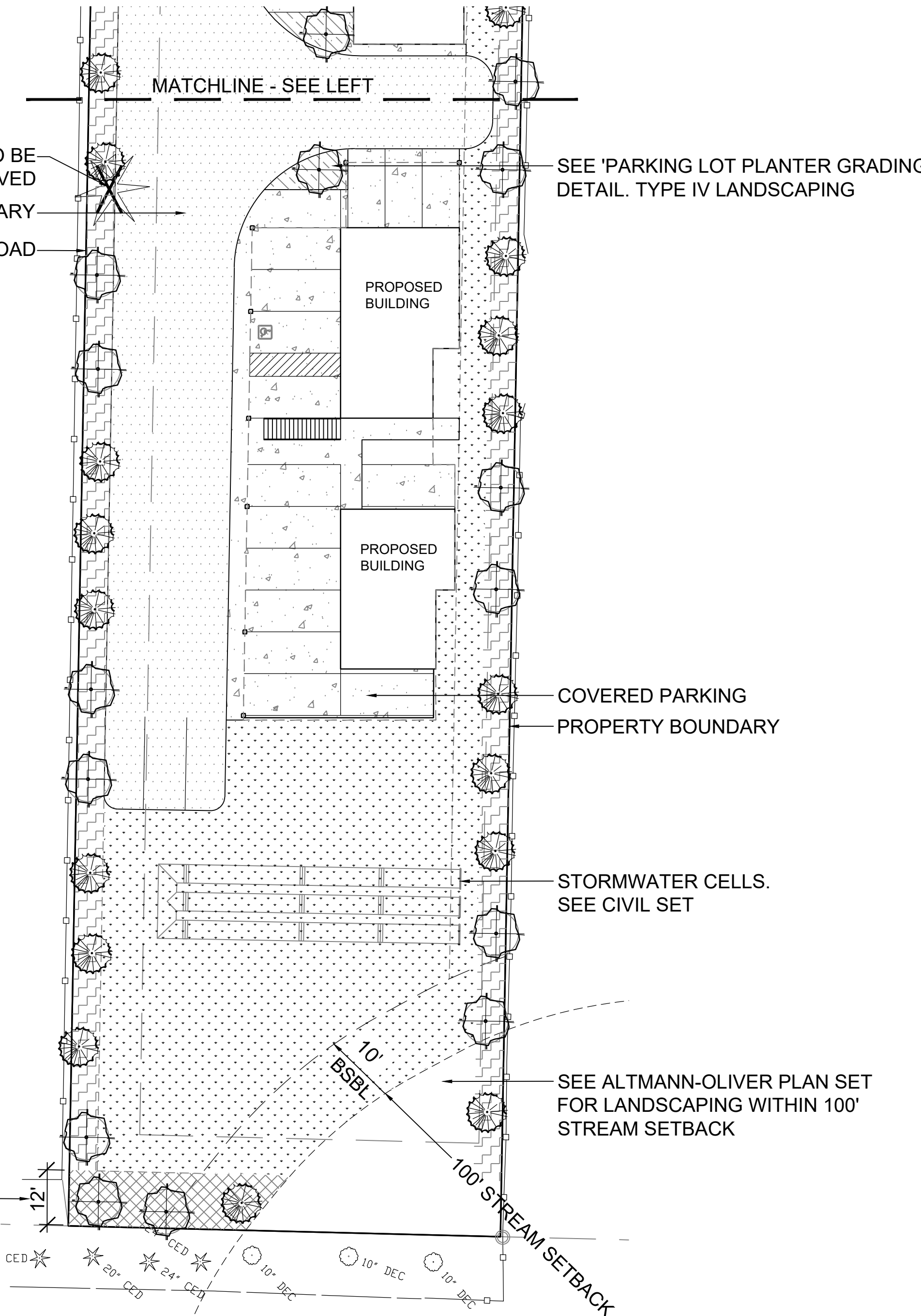

LANDSCAPE PLAN - SOUTH
1" = 20'-0"

SEE 'PARKING LOT PLANTER GRADING'
DETAIL. TYPE IV LANDSCAPING

COVERED PARKING
PROPERTY BOUNDARY

STORMWATER CELLS.
SEE CIVIL SET

SEE ALTMANN-OLIVER PLAN SET
FOR LANDSCAPING WITHIN 100'
STREAM SETBACK

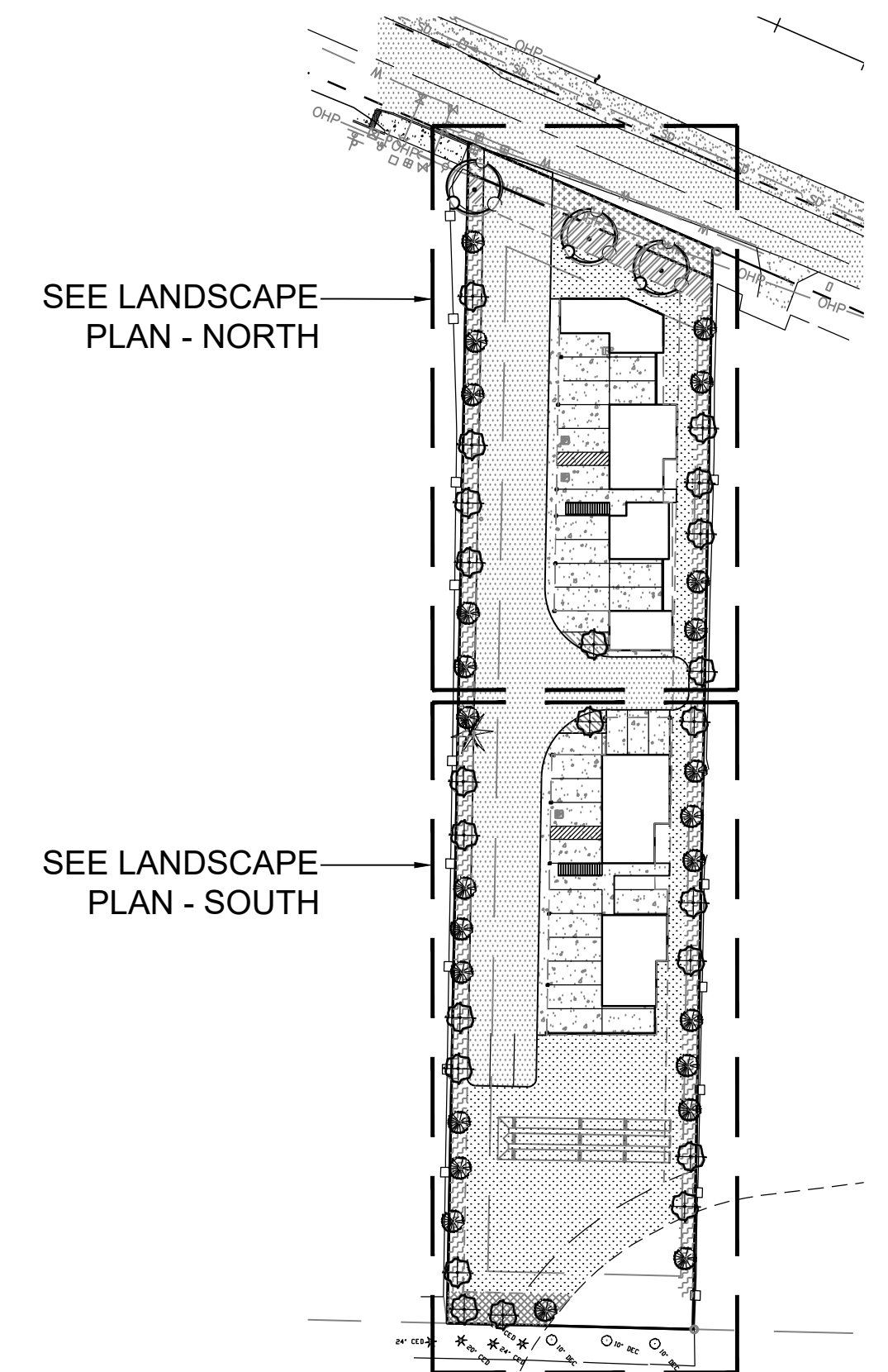

KEY MAP
1" = 60'-0"

LANDSCAPE REQUIREMENTS

MINIMUM 20% OF NET LOT AREA TO BE LANDSCAPED
38,723 SQ FT NET LOT AREA x 20% = 7,745 SQ FT REQUIRED
16,948 SQ FT PROVIDED
=43.7%

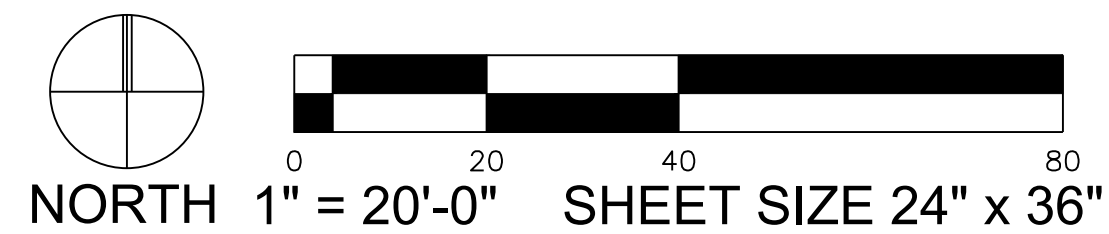

| NO. | DATE | DESCRIPTION | BY |
|-----|------|-------------|----|
| | | | |
| | | | |
| | | | |
| | | | |

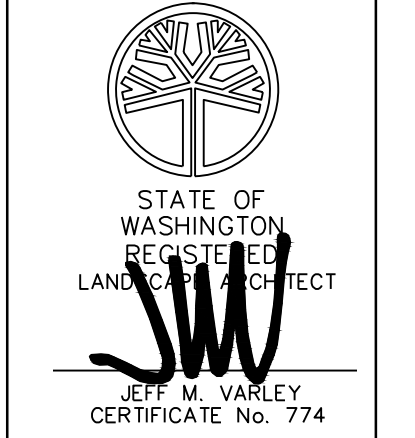

VARLEY • VARLEY • VARLEY
landscape architect
JEFF VARLEY
19819 30th Drive SE Bothell, Washington 98012
jeff@varley.com phone 425-468-9430
www.varleylandscape.com

PUYALLUP TOWNHOME PROJECT
212 TODD ROAD NE, PUYALLUP WA
LANDSCAPE PLAN
PARCEL NO.: 42022-2008

| | |
|---------------|----------|
| JOB NUMBER: | |
| DRAWING NAME: | |
| DESIGNER: | JMV |
| DRAFTING BY: | JMV |
| DATE: | 3.31.24 |
| SCALE: | AS SHOWN |
| JURISDICTION: | PUYALLUP |

L-1
SHEET 1 of 2

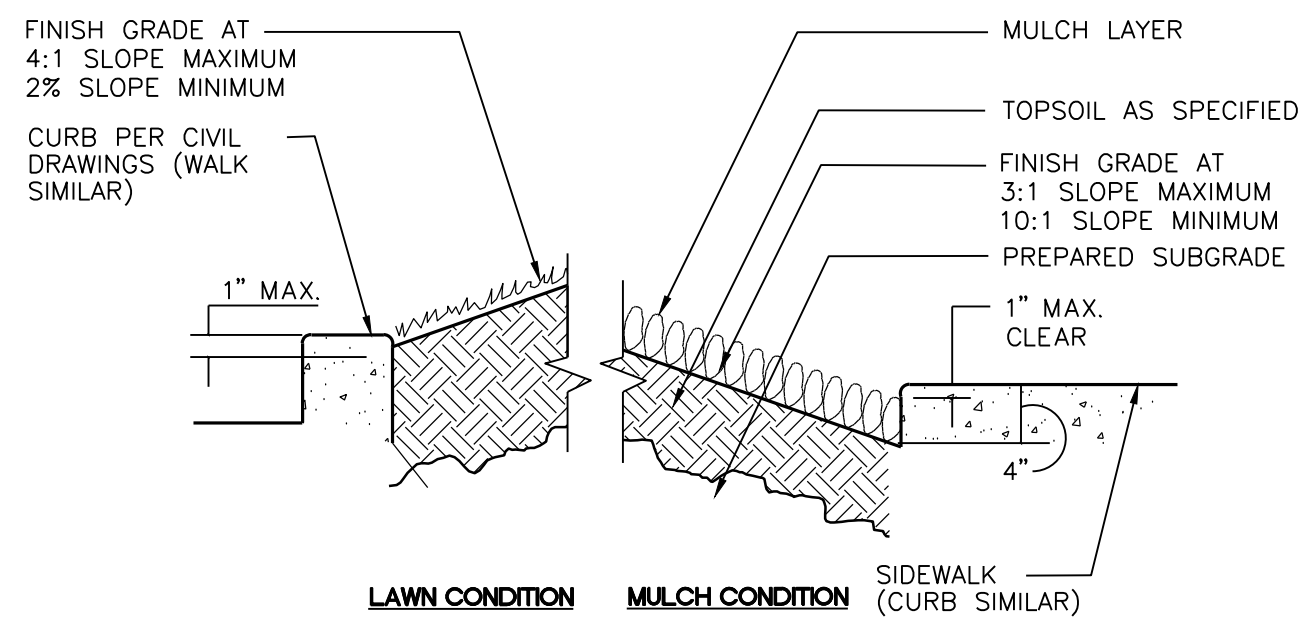

PLANTER SECTION DETAIL
NOT TO SCALE

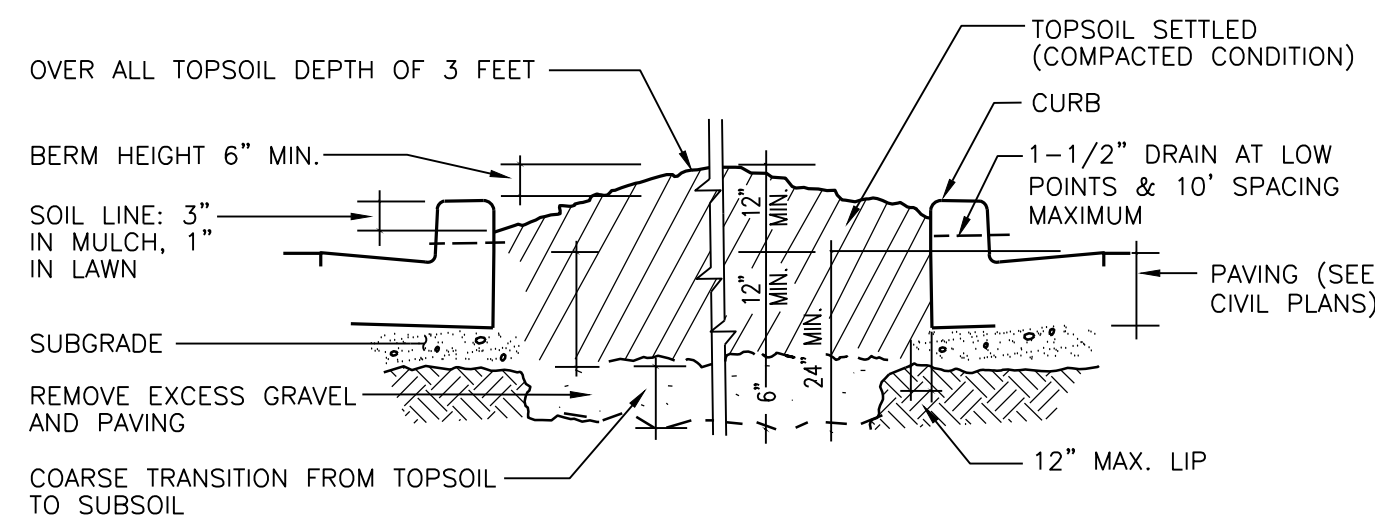

NOTE:
OVER EXCAVATE PARKING LOT PLANTERS
TO LOOSEN COMPACTED SUBBASE

PARKING LOT PLANTER GRADING DETAIL
NOT TO SCALE

DEDUCT ALT #1: IF LANDSCAPE CONTRACTOR CAN DEMONSTRATE THAT PLANTER ISLANDS ARE NOT FULL OF NON-SOIL MATERIALS (CONCRETE WASTE, LUMBER, ROAD BASE, GRAVEL), FULL EXCAVATION AND REPLACE WITH 18"-21" OF TOPSOIL CAN BE ELIMINATED AND IN ITS PLACE, 6" OF COMPOST CAN BE PLACED ON SUB-GRADE AND CULTIVATED INTO TOP 12" OF EXISTING SOIL. TOP OF FINISH GRADE AND DEPTH OF MULCH STILL APPLIES

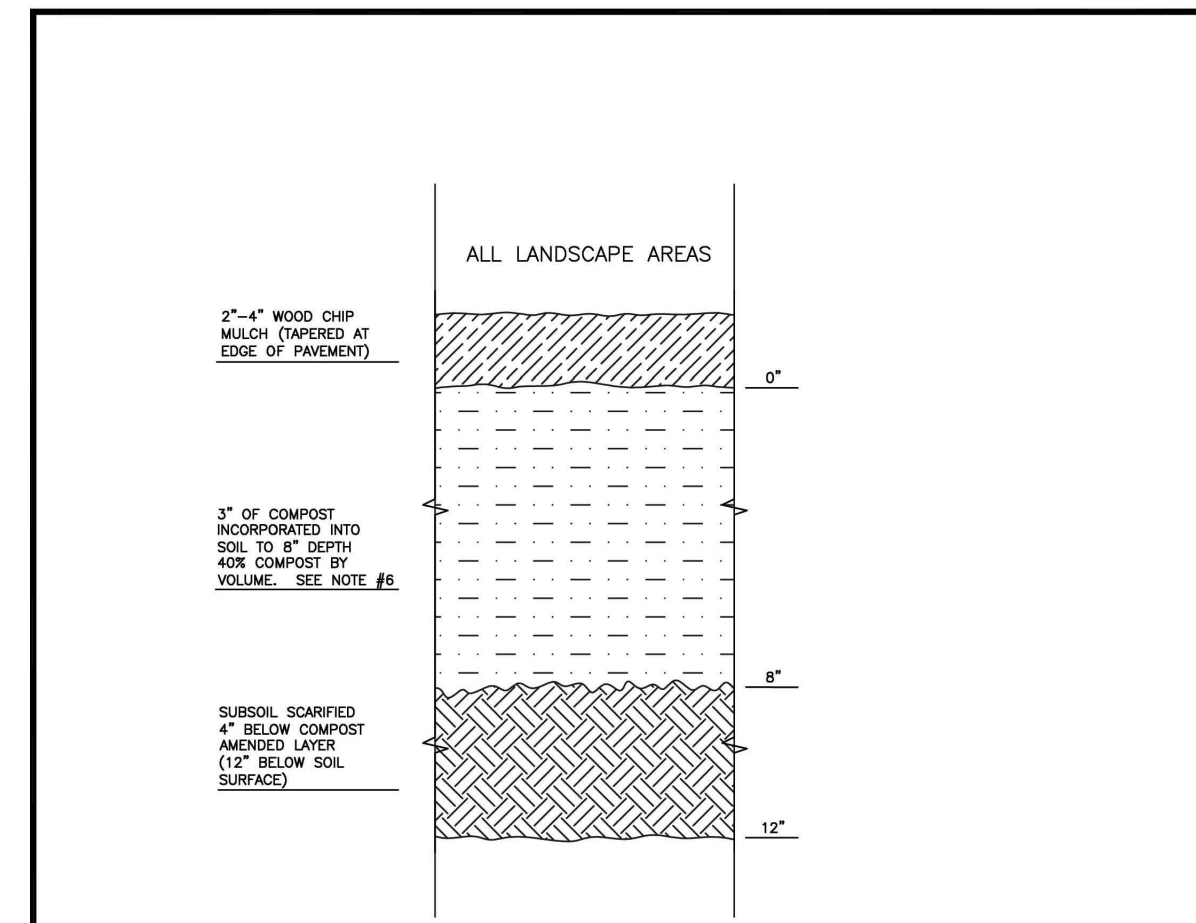

- NOTES:
- ALL SOIL AREAS DISTURBED OR COMPACTED DURING CONSTRUCTION, AND NOT COVERED BY BUILDINGS OR PAVEMENT, SHALL BE AMENDED WITH COMPOST AS DESCRIBED BELOW.
 - SUBSOIL SHOULD BE SCARIFIED (LOOSENED) 4 INCHES BELOW AMENDED LAYER, TO PRODUCE 12-INCH DEPTH OF UN-COMPACTED SOIL, EXCEPT WHERE SCARIFICATION WOULD DAMAGE TREE ROOTS OR AS DETERMINED BY THE ENGINEER. SEE NOTE BELOW REGARDING PLANTING STEPS FOR STREET TREES.
 - COMPOST SHALL BE TILLED IN TO 8 INCH DEPTH INTO EXISTING SOIL, OR PLACE 8 INCHES OF COMPOST-AMENDED SOIL, PER SOIL SPECIFICATION.
 - PLANTING BEDS SHALL RECEIVE 3 INCHES OF COMPOST FILLED IN TO 8-INCH DEPTH, OR MAY SUBSTITUTE 8" OF IMPORTED SOIL CONTAINING 35-40% COMPOST BY VOLUME. MULCH AFTER PLANTING, WITH 4 INCHES OF ARBORIST WOOD CHIP MULCH OR APPROVED EQUAL (8" OF LOOSE WOOD CHIPS AT THE TIME OF PLANTING TO ALLOW SETTLING TO 4").
 - SETBACKS TO PREVENT UNWEN SETTLING, DO NOT COMPOST-AMEND SOILS WITHIN 3 FEET OF UTILITY INFRASTRUCTURES (POLES, VAULTS, METERS ETC.). WITHIN ONE FOOT OF PAVEMENT EDGE, CURBS AND SIDEWALKS SOIL SHOULD BE COMPACTED TO APPROXIMATELY 80% PROCTOR TO ENSURE A FIRM SURFACE.
 - SEE SECTION 8.2(B) OF THE IAS FOR SOIL AMENDMENT AND INSTRUCTION PROCEDURES FOR STREET TREE PLANTER STRIPS. ALL STREET TREE PLANTER STRIPS SHALL RECEIVE 40% COMPOST AMENDED SOIL TO THE FULL DEPTH OF THE STREET TREE ROOTBALL.

| CITY OF PUYALLUP | | SOIL AMENDMENT AND DEPTH | |
|------------------|--------------|--------------------------|--------------|
| DESIGNED BY | DATE | APPROVED BY | DATE |
| PROJECT NO. | PROJECT NAME | PROJECT NO. | PROJECT NAME |
| DATE | SCALE | DATE | SCALE |
| 01.02.08 | | | |

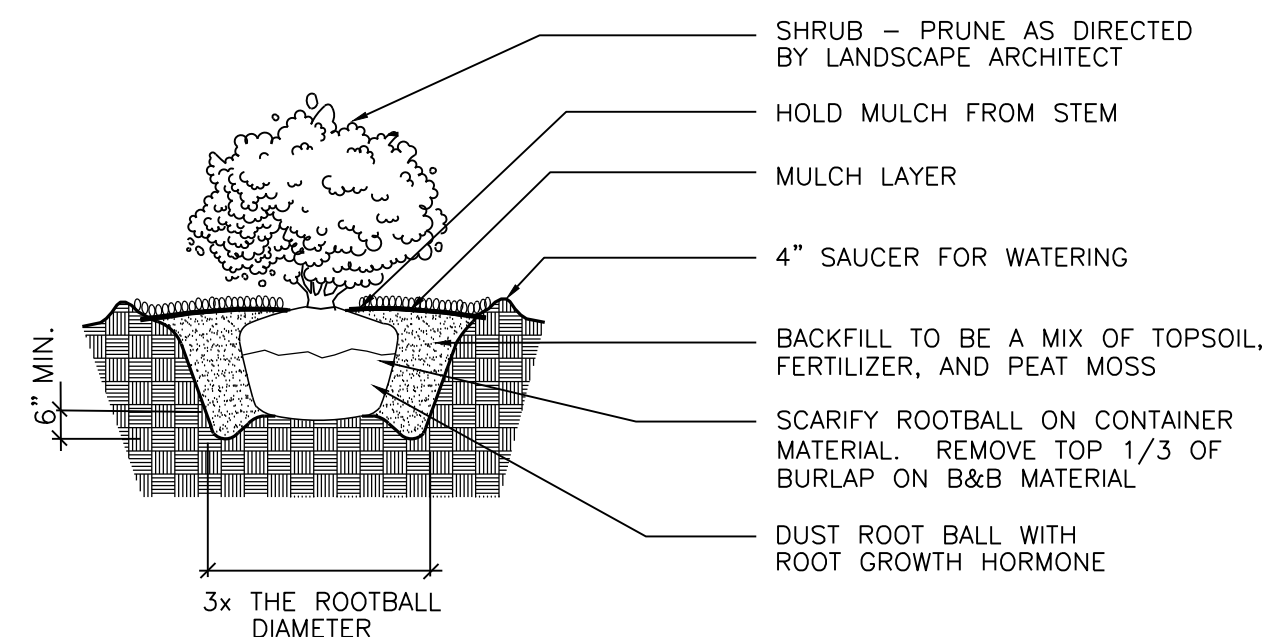

NOTE:
APPLY ADDITIONAL 4 OZ. 8-32-16 FERTILIZER INTO TOP 2" OF PLANTING MIX.

PLANT SHRUB HIGH ENOUGH TO ALLOW POSITIVE DRAINAGE AWAY FROM ROOTBALL. ROUGHEN ALL SURFACES OF PIT. CUT AND REMOVE BURLAP FROM ROOT BALL.

SHRUB PLANTING DETAIL
NOT TO SCALE

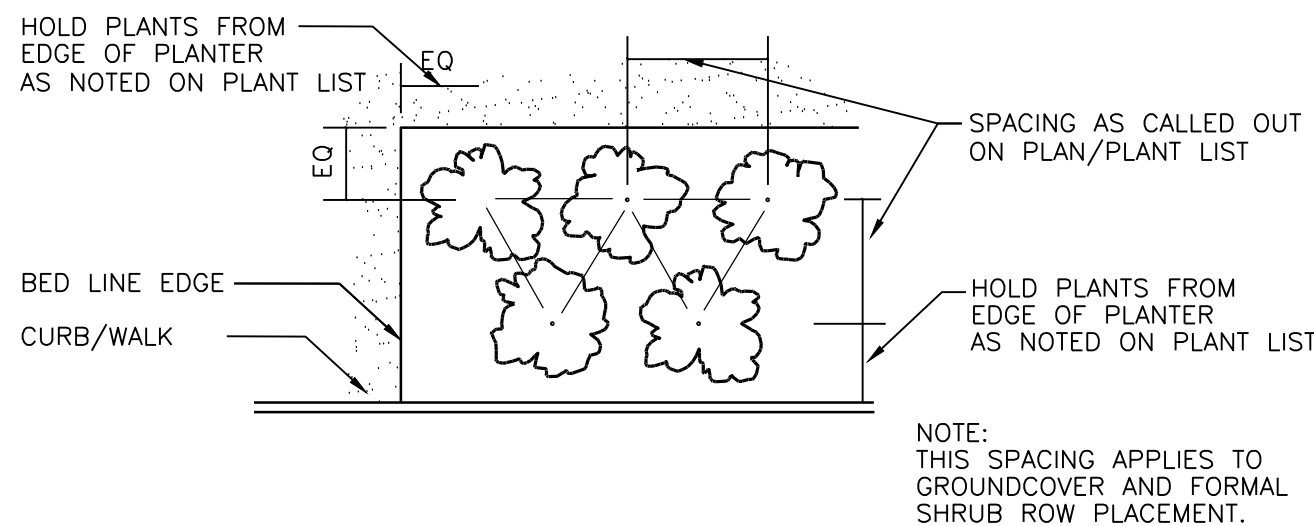

PLANT MATERIAL SPACING DETAIL
NOT TO SCALE

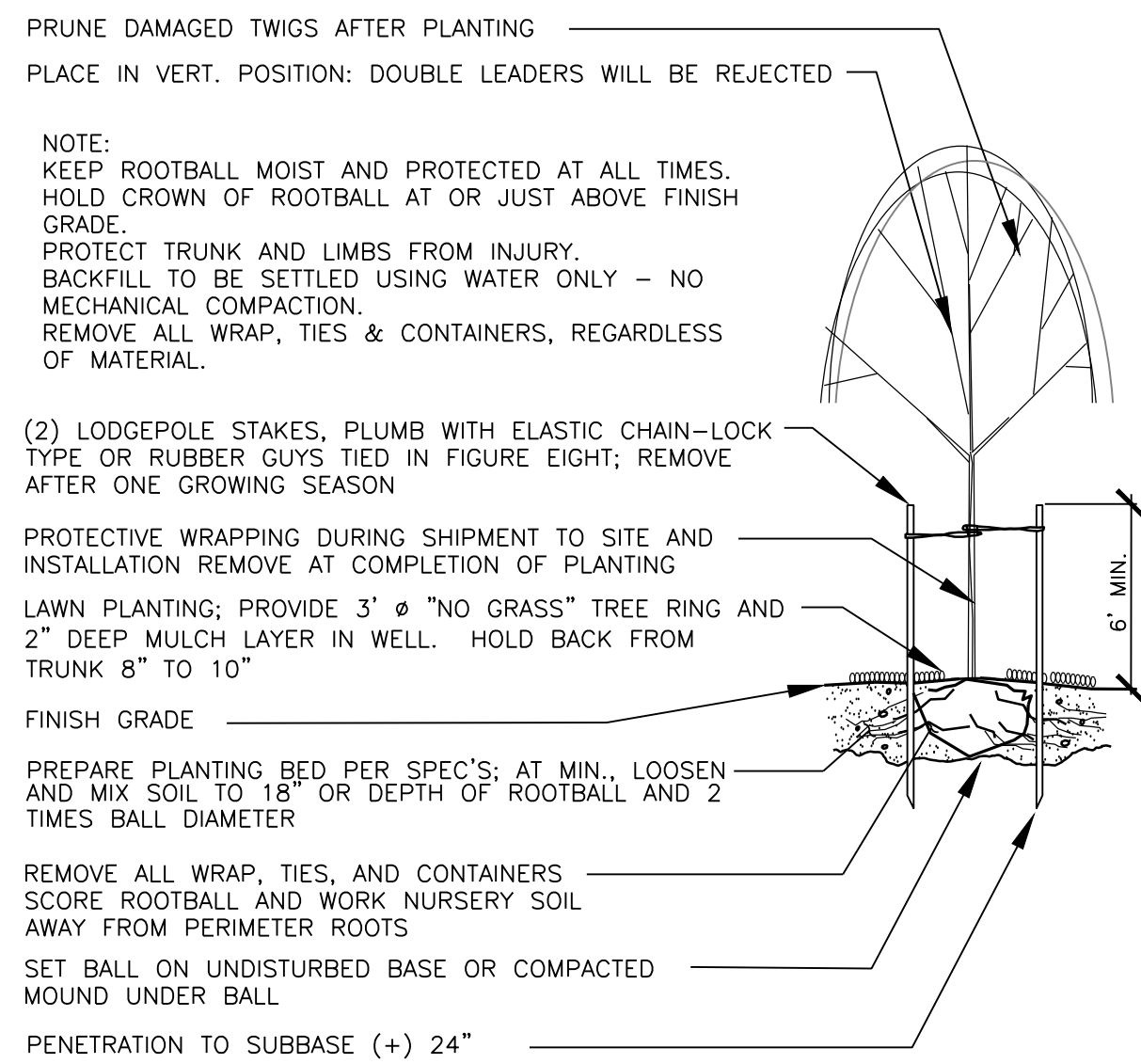

DECIDUOUS TREE PLANTING/STAKING DETAIL
NOT TO SCALE

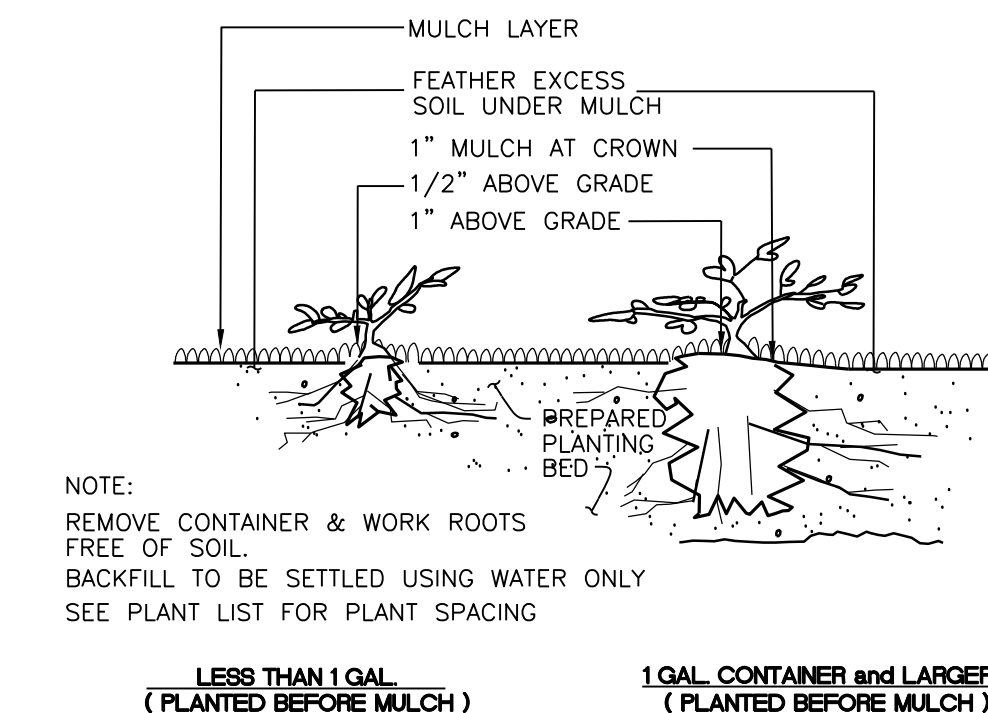

GROUNDCOVER PLANTING DETAIL
NOT TO SCALE

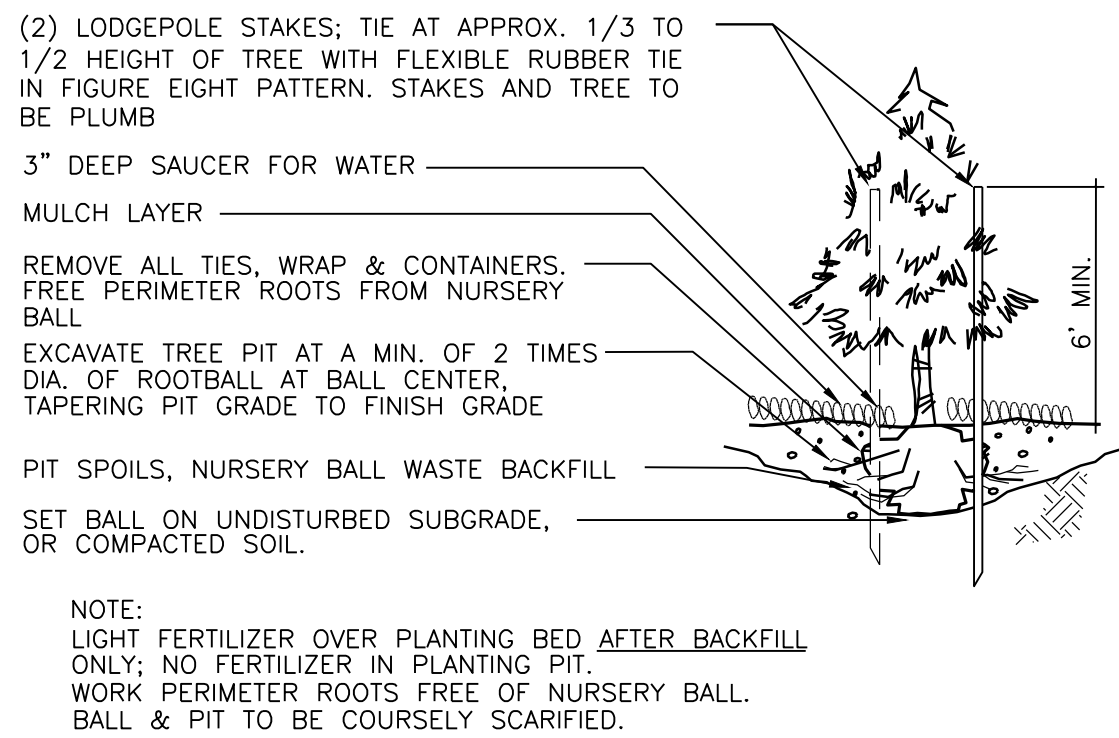

EVERGREEN TREE PLANTING/STAKING DETAIL
NOT TO SCALE

LANDSCAPE PLANTING NOTES AND MATERIALS

FURNISH ALL MATERIALS, LABOR, EQUIPMENT AND RELATED ITEMS NECESSARY TO ACCOMPLISH TOPSOIL, TREATMENT AND PREPARATION OF SOIL, FINISH GRADING, PLACEMENT OF SPECIFIED PLANT MATERIALS, FERTILIZER, STAKING, MULCH, CLEAN-UP, DEBRIS REMOVAL, AND 30-DAY MAINTENANCE.

QUALIFICATIONS:
LANDSCAPE CONTRACTOR TO BE SKILLED AND KNOWLEDGEABLE IN THE FIELD OF WORK AND HAVE A MINIMUM OF FIVE (5) YEARS EXPERIENCE INSTALLING SIMILAR WORK. CONTRACTOR TO BE LICENSED TO PERFORM THE WORK SPECIFIED WITHIN THE PRESIDING JURISDICTION.

JOB CONDITIONS:
IT IS THE CONTRACTOR'S RESPONSIBILITY TO REVIEW THE SITE AND REPORT ANY DISCREPANCIES TO THE OWNER OR THE OWNER'S REPRESENTATIVES. ALL PLANT MATERIAL AND FINISH GRADES ARE SUBJECT TO APPROVAL BY THE OWNER.

PROTECTION:
SAVE AND PROTECT ALL EXISTING PLANTINGS SHOWN TO REMAIN AND ALL ON-SITE AND OFF-SITE TREES TO BE RETAINED. DO NOT PLANT UNTIL OTHER CONSTRUCTION OPERATIONS WHICH CONFLICT HAVE BEEN COMPLETED. IF AN IRRIGATION SYSTEM IS TO BE INSTALLED DO NOT PLANT UNTIL THE SYSTEM HAS BEEN INSTALLED, TESTED, AND APPROVED BY THE OWNER. HANDLE PLANTS WITH CARE - DO NOT DAMAGE OR BREAK ROOT SYSTEM, BARK, OR BRANCHES. REPAIR AND/OR REPLACE ITEMS DAMAGED AS A RESULT OF WORK, OR WORK NOT IN COMPLIANCE WITH PLANS AND SPECIFICATIONS, AS DIRECTED BY OWNER AT NO ADDITIONAL COST TO THE OWNER.

REPAIR OF EXISTING PLANTINGS:
DURING THE COURSE OF WORK, REPAIR ALL EXISTING PLANTING AREAS BY PRUNING DEAD GROWTH, RE-ESTABLISHING FINISH GRADE AND RE-MULCHING TO SPECIFIED DEPTH.

REPAIR OF IRRIGATION SYSTEM:
DURING THE COURSE OF WORK, REPAIR ANY DAMAGE TO THE IRRIGATION SYSTEM TO MATCH CONDITIONS PRIOR TO THE DAMAGE.

GUARANTEE:
GUARANTEE ALL PLANT MATERIAL FOR A PERIOD OF ONE YEAR FROM DATE OF FINAL ACCEPTANCE OF THE JOB BY OWNER.

30-DAY MAINTENANCE:
CONTRACTOR TO PROVIDE OWNER WITH A SCOPE OF WORK AT TIME OF INITIAL PROJECT BID TO PROVIDE LANDSCAPE AND IRRIGATION MAINTENANCE FOR 30 DAYS FOLLOWING OCCUPANCY. WORK TO INCLUDE MAINTENANCE AS DESCRIBED BELOW, IN PLANTING AND IRRIGATION MAINTENANCE.

SUBMITTALS:
SUBMIT THE FOLLOWING TO THE LANDSCAPE ARCHITECT FOR REVIEW AND APPROVAL PRIOR TO THE START OF ANY WORK:
A) DOCUMENTATION THAT ALL PLANT MATERIAL HAS BEEN ORDERED.
B) TOPSOIL ANALYSIS AND RECOMMENDED AMENDMENTS.
C) TREE STAKING AND GUYING MATERIALS.
D) ONE (1) QUART SIZE OF TOPSOIL AND MULCH.
E) PLANTING SCHEDULE INCLUDING DATES AND TIMES.
F) MAINTENANCE INSTRUCTIONS FOR ONE (1) FULL YEAR.

MATERIALS:
PLANT MATERIALS TO BE GRADE NO. 1, SIZED IN ACCORDANCE WITH (AAN) AMERICAN STANDARDS FOR NURSERY STOCK (ANSI Z-60-2014). PRUNE PLANTS RECEIVED FROM THE NURSERY ONLY UPON AUTHORIZATION BY THE LANDSCAPE ARCHITECT. "B" & "B" INDICATES BALLED AND BURLAPPED; "CONT" INDICATES CONTAINER; "BR" INDICATES BARE ROOT; "CAL" INDICATES CALIPER AT 6" ABOVE SOIL LINE; "GAL" INDICATES GALLON.
A) SPECIFIED PLANT CANOPY SIZE OR CALIPER IS THE MINIMUM ACCEPTABLE CONTAINER OR BALL SIZE AND ESTABLISHES MINIMUM PLANT CONDITION TO BE PROVIDED.
B) QUALITY:
PLANT MATERIAL TO COMPLY WITH STATE AND FEDERAL LAWS FOR DISEASE INSPECTION. PLANTS TO BE FULLY LIVE, VIGOROUS, WELL FORMED, WITH WELL DEVELOPED FIBROUS ROOT SYSTEMS. ROOT BALLS OF PLANTS TO BE SOLID AND FIRMLY HELD TOGETHER, SECURELY CONTAINED AND PROTECTED FROM INJURY AND DESICCATION. PLANTS DETERMINED BY LANDSCAPE ARCHITECT TO HAVE BEEN DAMAGED, HAVE DEFORMITIES OF STEM, BRANCHES, OR ROOTS; LACK SYMMETRY; HAVE MULTIPLE LEADERS OR "Y" CROTCHES LESS THAN 30 DEGREES IN TREES, OR DO NOT MEET SIZE OR ANSI STANDARDS WILL BE REJECTED. PLANT MATERIAL TO BE FROM A SINGLE NURSERY SOURCE FOR EACH SPECIFIED SPECIES/HYBRID. NURSERY SOURCES TO BE THOSE LOCATED IN THE SAME REGION AS THE JOB SITE.
C) SUBSTITUTION:
NO SUBSTITUTION OF PLANT MATERIAL, SPECIES OR VARIETY, WILL BE PERMITTED UNLESS WRITTEN EVIDENCE IS SUBMITTED TO THE OWNER FROM TWO QUALIFIED PLANT BROKERAGE OFFICES. SUBSTITUTIONS WHICH ARE PERMITTED TO BE IN WRITING FROM THE OWNER AND LANDSCAPE ARCHITECT. THE SPECIFIED SIZE, SPECIES AND NEAREST VARIETY, AS APPROVED, TO BE FURNISHED. SUBSTITUTIONS MAY REQUIRE SUBMITTAL TO REVISED LANDSCAPE PLAN TO CITY FOR APPROVAL.
D) LABEL AT LEAST ONE (1) TREE, SHRUB, AND GROUNDCOVER OF EACH VARIETY WITH A SECURELY ATTACHED WATERPROOF TAG BEARING LEGIBLE DESIGNATION OF BOTANICAL AND COMMON NAMES.
E) DELIVER PLANT MATERIAL AFTER PREPARATION OF PLANTING AREAS HAVE BEEN COMPLETED AND PLANT IMMEDIATELY. IF PLANTING IS DELAYED MORE THAN SIX (6) HOURS AFTER DELIVERY, SET MATERIAL IN SHADE, PROTECT FOR WEATHER AND MECHANICAL DAMAGE, AND KEEP ROOT BALLS MOIST BY COVERING WITH MULCH, BURLAP OR OTHER ACCEPTABLE MEANS OF RETAINING MOISTURE.

SOIL PREPARATION:
TOPSOIL, AMENDMENT, AND BACKFILL, ARE GENERAL REQUIREMENTS FOR ALL LANDSCAPE AREAS, UNLESS NOTED OTHERWISE ON THE PLANS. FOR SOIL PREPARATION AND INSTALLATION REQUIREMENTS, SEE CITY OF PUYALLUP VEGETATION MANAGEMENT STANDARDS SECTION 2.2. SOIL QUANTITY AND QUALITY STANDARDS. SOIL AMENDMENTS AND FERTILIZER ARE TO BE USED FOR BID PRICE BASIS ONLY. SPECIFIC AMENDMENTS AND FERTILIZERS WILL BE MADE AFTER SOIL SAMPLES ARE LABORATORY TESTED BY THE CONTRACTOR. PROVIDE CHANGE ORDER FOR ADDITIONAL OR REDUCTION OF MATERIALS REQUIRED OR NOT REQUIRED BY THE SOILS REPORT.

SOIL FERTILITY AND AGRICULTURAL SUITABILITY ANALYSIS:
AFTER ROUGH GRADING AND PRIOR TO SOIL PREPARATION, CONTRACTOR TO OBTAIN TWO REPRESENTATIVE SOIL SAMPLES, FROM LOCATIONS AS DIRECTED BY THE LANDSCAPE ARCHITECT, TO AN ACCREDITED SOIL TESTING LABORATORY FOR TESTING. SUBMIT RESULTS TO LANDSCAPE ARCHITECT FOR REVIEW. TESTS TO INCLUDE FERTILITY AND SUITABILITY ANALYSIS WITH WRITTEN RECOMMENDATIONS FOR SOIL AMENDMENT, FERTILIZER, CONDITIONERS, APPLICATION RATES, AND POST-CONSTRUCTION MAINTENANCE PROGRAM. TESTS TO BE CONTRACTED WITH AND PAID FOR BY THE CONTRACTOR.

ORGANIC MULCH (TOPDRESSING):
PER CITY OF PUYALLUP VEGETATION MANAGEMENT STANDARDS SECTION 8.3, MULCHING, ALL PLANTING AREAS SHALL BE MULCHED WITH A UNIFORM FOUR INCH (4") LAYER OF ORGANIC COMPOST MULCH MATERIAL OR WOOD CHIPS OVER A PROPERLY CLEANED, AMENDED AND GRADED SUBSURFACE. FOUR INCHES (4") OF MULCH IN PLANTING AREAS SHALL BE MAINTAINED THROUGH THE LIFE OF THE PROJECT.

STAKES:
2-INCH DIAMETER BY 8-FOOT MINIMUM LODGEPOLE PINE STAKES.

GUY MATERIAL:
1-INCH WIDE POLYETHYLENE CHAIN LOCK TYPE TIES; OR, 3/8" DIAMETER RUBBER, NO WIRE.

EXECUTION:
CONTAMINANTS:
VERIFY THAT ALL SOIL CONTAMINANTS (E.G., PAINT, SEALANTS, SOLVENTS, OILS, GREASES, CONCRETE/ASPHALT SPOILS, ETC.) HAVE BEEN SATISFACTORY REMOVED FROM ALL PLANTING AREAS. DO NOT BEGIN WORK UNTIL UNSATISFACTORY CONDITIONS HAVE BEEN CORRECTED.

FINISH GRADES:
FINE GRADE AND REMOVE ROCKS, DEBRIS, AND FOREIGN OBJECTS OVER 2 INCHES DIAMETER FROM TOP SURFACE OF PREPARED LANDSCAPE AREAS. FINISH ELEVATIONS TO BE DEFINED AS 3 INCHES BELOW CURBS, WALKS AND/OR OTHER ADJACENT HARDSCAPE FOR ALL PLANTING BED AREAS AND 1-INCH BELOW CURBS, WALKS AND/OR OTHER ADJACENT HARDSCAPE FOR ALL LAWN AREAS. FINISH GRADES REFER TO GRADES PRIOR TO INSTALLATION OF MULCH OR LAWN. ALL FINISH GRADES TO BE SMOOTH/EVEN GRADES, LIGHTLY COMPACTED, AS SHOWN ON THE PLAN AND DETAILED. PROVIDE POSITIVE DRAINAGE AWAY FROM BUILDINGS AND STRUCTURES. SITE CIVIL DRAWINGS IDENTIFY FINAL ELEVATIONS. MOISTEN PREPARED AREAS BEFORE PLANTING IF SOIL IS DRY. WATER THOROUGHLY AND ALLOW SURFACE TO DRY BEFORE PLANTING. DO NOT CREATE MUDDY SOIL.

TREES AND SHRUBS:
ARRANGE TREES AND SHRUBS ON SITE IN PROPOSED LOCATIONS PER DRAWINGS. EXCAVATE PIT, PLANT AND STAKE OR GUY, AS CALLED OUT AND DETAILED. ALL TREES, SHRUBS, AND SUPPORTS TO STAND VERTICAL. BACKFILL SHALL BE PIT SPOILS. SETTLE BACKFILL USING WATER ONLY. NO MECHANICAL COMPACTION.

GROUNDCOVERS:
EXCAVATE PITS TO A MINIMUM OF 3 INCHES BELOW, AND TWICE THE ROOT BALL DIAMETER. WATER THOROUGHLY AND TAKE CARE TO ENSURE THAT ROOT CROWN IS AT PROPER GRADE, AS DETAILED.

UTILITY CLEARANCES:
FIELD ADJUST PLANT LOCATIONS FOR 5-FOOT SEPARATION OF TREES/SHRUBS AND 2-FOOT SEPARATION FOR GROUNDCOVER FROM FIRE HYDRANTS AND UTILITY VAULTS.

CLEANUP AND PROTECTION:
DURING LANDSCAPE WORK, KEEP ALL PAVEMENT CLEAN AND WORK AREAS IN AN ORDERLY CONDITION. PROTECT LANDSCAPE WORK AND MATERIALS FROM DAMAGE DUE TO IRRIGATION EQUIPMENT AND TRESPASSERS. MAINTAIN PROTECTION DURING INSTALLATION AND MAINTENANCE PERIOD. TREAT, REPAIR, OR REPLACE DAMAGE LANDSCAPE WORK AS DIRECTED BY THE OWNER.

PLANTING MAINTENANCE:
PROVIDE FULL MAINTENANCE BY SKILLED EMPLOYEES OF LANDSCAPE INSTALLERS. CONTRACTOR TO MAINTAIN PLANTINGS THROUGH COMPLETED INSTALLATION, AND UNTIL ACCEPTANCE OF LANDSCAPE INSTALLATION. PLANTING MAINTENANCE TO INCLUDE WATERING, WEEDING, CULTIVATING, TIGHTENING AND REPAIRING OF TREE GUYS, RESETTling PLANTS TO PROPER GRADES OR POSITION, RE-ESTABLISHING SETTLED GRADES, AND MOWING LAWNS WEEKLY AFTER LAWN ESTABLISHMENT. HERBICIDE IS NOT RECOMMENDED FOR ONE YEAR FOLLOWING LANDSCAPE INSTALLATION. INCLUDED IS REPLACEMENT OF DEAD PLANTS AND PLANTS SHOWING LOSS OF 40 PERCENT OR MORE OF CANOPY.

IRRIGATION MAINTENANCE:
THE IRRIGATION SYSTEM TO BE MAINTAINED INCLUDING ADJUSTMENTS FOR BALANCED WATER DISTRIBUTION AND PRECIPITATION. FAILED OR MALFUNCTIONING IRRIGATION EQUIPMENT SHALL BE REPLACED AND/OR CORRECTED. PLANTING AND IRRIGATION MAINTENANCE TO INCLUDE THOSE OPERATIONS NECESSARY TO THE PROPER GROWTH AND SURVIVAL OF ALL PLANT MATERIALS. CONTRACTOR TO PROVIDE THIS WORK IN ADDITION TO SPECIFIC WARRANTY/GUARANTEES.

| NO. | DATE | DESCRIPTION | BY |
|-----|------|-------------|----|
| | | | |
| | | | |
| | | | |
| | | | |

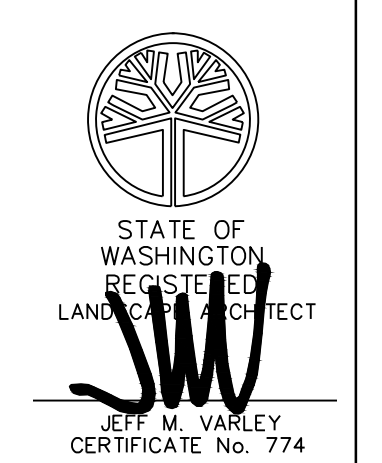

VARLEY • VARLEY • VARLEY
landscape architect
JEFF VARLEY
19819 30th Drive SE Bothell Washington 98012
jeff@jvotmail.com phone 425-468-9430
www.varleylandscape.com

PUYALLUP TOWNHOME PROJECT
212 TODD ROAD NE, PUYALLUP WA
LANDSCAPE NOTES AND DETAILS

| | |
|---------------|----------|
| JOB NUMBER: | |
| DRAWING NAME: | |
| DESIGNER: | JMV |
| DRAFTING BY: | JMV |
| DATE: | 3.31.24 |
| SCALE: | AS SHOWN |
| JURISDICTION: | PUYALLUP |

PARCEL NO.: 42022-2008