

**CITY OF PUYALLUP**

**AFFIDAVIT OF NOTICE**

I certify under penalty of perjury under the laws of the State of Washington that on this date I sent true and correct copies of the attached **Notice of Hearing** to each person listed below, or on the attached mailing list, in the matter of **Robert Landa**, Planning Case No. **PLCUP20230109**, in the manner indicated.

Party	Method of Service
Publication Notice: Tacoma Weekly News Publication Date: June 26, 2024	<input type="checkbox"/> U.S. First Class Mail, postage prepaid <input type="checkbox"/> Inter-office Mail <input checked="" type="checkbox"/> E-mail <input type="checkbox"/> Fax <input type="checkbox"/> Hand Delivery <input type="checkbox"/> Legal Messenger
(Attached mailing list)	<input checked="" type="checkbox"/> U.S. First Class Mail, postage prepaid <input type="checkbox"/> Inter-office Mail <input type="checkbox"/> E-mail <input type="checkbox"/> Fax <input type="checkbox"/> Hand Delivery <input type="checkbox"/> Legal Messenger
	<input type="checkbox"/> U.S. First Class Mail, postage prepaid <input type="checkbox"/> Inter-office Mail <input type="checkbox"/> E-mail <input type="checkbox"/> Fax <input type="checkbox"/> Hand Delivery <input type="checkbox"/> Legal Messenger

Dated: June 21, 2024 – Materials submitted by Associate Planner Rachael Brown

Ashley Ramirez

Ashley Ramirez  
Planning Technician



# CITY OF PUYALLUP

Development Services Center

333 S Meridian, Puyallup, WA 98371

(253) 864-4165 | Fax (253) 840-6678

## DECLARATION OF SIGN POSTING

**Date of Sign Posting:**

**Case No(s):**

**Project Name:**

**Applicant:**

**Applicant Email:**

**Site Address:**

**Parcel No.:**



**Notice of Hearing**

or



**Notice of Application**

**Attached photo of sign posted (required)**

**Description of sign location:**

W. Main Ave. fence line adjacent to existing portables at Puyallup High School.

I certify (or declare) under penalty of perjury under the laws of the State of Washington that the foregoing is true and correct:

Signed on , 20\_\_, at ,

Date

City

State

  
Signature

Print Name

**Please send Declaration of Sign Posting to:**

Planning@PuyallupWA.gov



**PUBLIC NOTICE**

Project Information

To submit comments or obtain additional information please contact the Puyallup School District Planning Planning Department at 302 2nd ST SE, Puyallup, WA 98372 Phone 253-841-8772.

**CITY OF PUYALLUP**  
DEVELOPMENT SERVICES  
333 South Meridian  
Puyallup, WA 98372  
253-841-8772

**NOTICE OF LAND USE PERMIT APPLICATION**

**PERMIT TYPE: CONDITIONAL USE PERMIT**

**PROJECT DESCRIPTION:** ADD THREE DOUBLE CLASSROOM PORTABLE BUILDINGS ADJACENT TO EXISTING PORTABLES AT PUYALLUP HIGH SCHOOL, TO MITIGATE FOR THE LOST CLASSROOM SPACE IN THE NOW CLOSED LIBRARY SCIENCE BUILDING ASSOCIATED LANDSCAPING, HARDSCAPING, STORMWATER FACILITIES AND OTHER REQUIRED UTILITY INFRASTRUCTURE TO SUPPORT THE PORTABLES WILL BE INCLUDED IN THE PROPOSAL.

**PROJECT ID:** PLUP20230169

**LOCATION:** 721 W MAIN, PUYALLUP, WA 98371, 711 W MAIN, PUYALLUP, WA 98371.

**OWNER:** PF

**APPLICANT:** ROBERT LANDA

**DATE OF APPLICATION:** NOVEMBER 17, 2023

**STATUS OF ENVIRONMENTAL REVIEW:** SEPA UNDER REVIEW

**DATE OF PUBLIC HEARING, IF APPLICABLE:** HEARING DATE NOT YET SET

**PREPARED BY:** ECKHART & BROWN, ASSOCIATE PLANNER - 253-776-2383, RBEROWNS@PUYALLUPWA.GOV

**PUBLIC NOTICE**

**PROJECT:** PLUP20230169; PERMIT TYPE: CONDITIONAL USE PERMIT

**PUBLIC HEARING/MEETING:** JULY 18, 2024 AT 6:00 PM, 333 S. MERIDIAN, PUYALLUP, WA 98372. PHONE CALL: 253-841-8772

**PROPOSAL:** ADD THREE DOUBLE CLASSROOM PORTABLE BUILDINGS ADJACENT TO EXISTING PORTABLES AT PUYALLUP HIGH SCHOOL, TO MITIGATE FOR THE LOST CLASSROOM SPACE IN THE NOW CLOSED LIBRARY SCIENCE BUILDING ASSOCIATED LANDSCAPING, HARDSCAPING, STORMWATER FACILITIES AND OTHER REQUIRED UTILITY INFRASTRUCTURE TO SUPPORT THE PORTABLES WILL BE INCLUDED IN THE PROPOSAL. STREET CLOSURE FROM 10TH ST W MAIN TO 11TH ST W MAIN AND FROM 11TH ST W MAIN TO 12TH ST W MAIN & 2ND AVENUE IS BEING CONSIDERED AS A CONDITION OF THIS PROJECT.

**STAFF CONTACT:** RACHAEL N. BROWN, 253-776-2383 OR RBEROWNS@PUYALLUPWA.GOV  
Puyallup Development Services Dept.  
333 S. Meridian, Puyallup WA 98371  
www.cityofpuyallup.org

**PHONE (253) 864-4165**





City of Puyallup

---

**Development and Permitting Services**

333 S. Meridian, Puyallup, WA 98371

(253) 864-4165

[www.cityofpuyallup.org](http://www.cityofpuyallup.org)

## **Hearing Examiner Public Hearing Notice**

All interested parties are invited to attend

Hearing Date: 07/16/2024  
Hearing Time: 01:00 PM  
Hearing Location: Virtual Hearing Only  
Meeting ID: <https://puyallupwa.gov.zoom.us/j/89933626014?pwd=Brv1qrnqQrK2YQTsYMaufIv9NENkCm.1>  
Passcode: 529315  
Phone Call-In #: +1 253-215-8782

Project Name: Puyallup High School - 3 double portable addition  
Case #: PLCUP20230109  
Permit Type: Conditional Use Permit  
Applicant(s): Robert Landa  
Project Location: 721 W MAIN, PUYALLUP, WA 98371; 711 W MAIN, PUYALLUP, WA 98371; (TPN 5870000190; 5870000231; )  
Project Description: Add three double classroom portable buildings adjacent to existing portables at Puyallup High School to mitigate for the lost classroom space in the now closed Library Science building. Associated landscaping, hardscaping, stormwater facilities, and other required utility infrastructure to support the portables will be included in the proposal. Street closure between the portable site and main Puyallup High School campus from 8th St NW & W Main to 7th St NW & W Main and from 7th St NW & W Main to 7th St NW & 3rd Ave NW is being considered as a condition of this project.  
A vicinity map showing the location of the property is attached to this notice.

Case Planner/ Staff: Rachael N. Brown  
Contact: Associate Planner  
(253) 770-3363  
[RNBrown@PuyallupWA.gov](mailto:RNBrown@PuyallupWA.gov)

*You are receiving this notice because our records indicate that you own property within a specified radius of the subject property or your agency may be affected by the proposal.*

### **PUBLIC COMMENTS**

Written and verbal testimony will be accepted. Written testimony may be submitted to the case planner at [RNBrown@PuyallupWA.gov](mailto:RNBrown@PuyallupWA.gov) or 333 S. Meridian Attn: Rachael N. Brown by 3:00 pm the business day prior to the hearing to be made part of the public hearing record. Verbal testimony will be accepted during the Public Hearing. Persons who would like to participate in the hearing that

require auxiliary aids/services, or other disability or language accommodation services, please contact Michelle Hannah at least 48 hours prior to the meeting. Michelle Hannah may be reached at MichelleO@puyallupwa.gov or (253) 841-5485.

### **PARTY OF RECORD**



If you wish to become a party of record for the subject application, please contact the case planner at RNBrown@PuyallupWA.gov or (253) 770-3363. All parties of record will receive notice of the final decision.

### **MORE INFORMATION**



Should you desire additional information, you may contact the City of Puyallup Planning Staff using the staff contact information listed above. The permit project file can be reviewed at City Hall during regular business hours or on the City's web site at the [City Permit Portal](#) by searching the case # or project address.

Permit Portal: <https://permits.puyallupwa.gov/Portal>

### **VICINITY MAP**

-  Project Site
-  UGA Boundary
-  City Limits

**Tax Parcels**

-  Base Parcel
-  Condominium

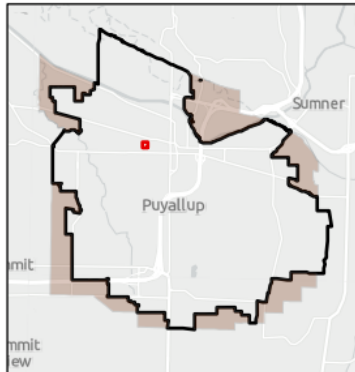

City of Puyallup  
Development and  
Permitting  
Services Department

Date: 6/13/2024

The map features are approximate and are intended only to provide an indication of said feature. Additional areas that have not been mapped may be present. This is not a survey. Orthophotos and other data may not align. The City of Puyallup assumes no liability for variations ascertained by actual survey. ALL DATA IS EXPRESSLY PROVIDED 'AS IS' AND 'WITH ALL FAULTS'. The City of Puyallup makes no warranty of fitness for a particular purpose.

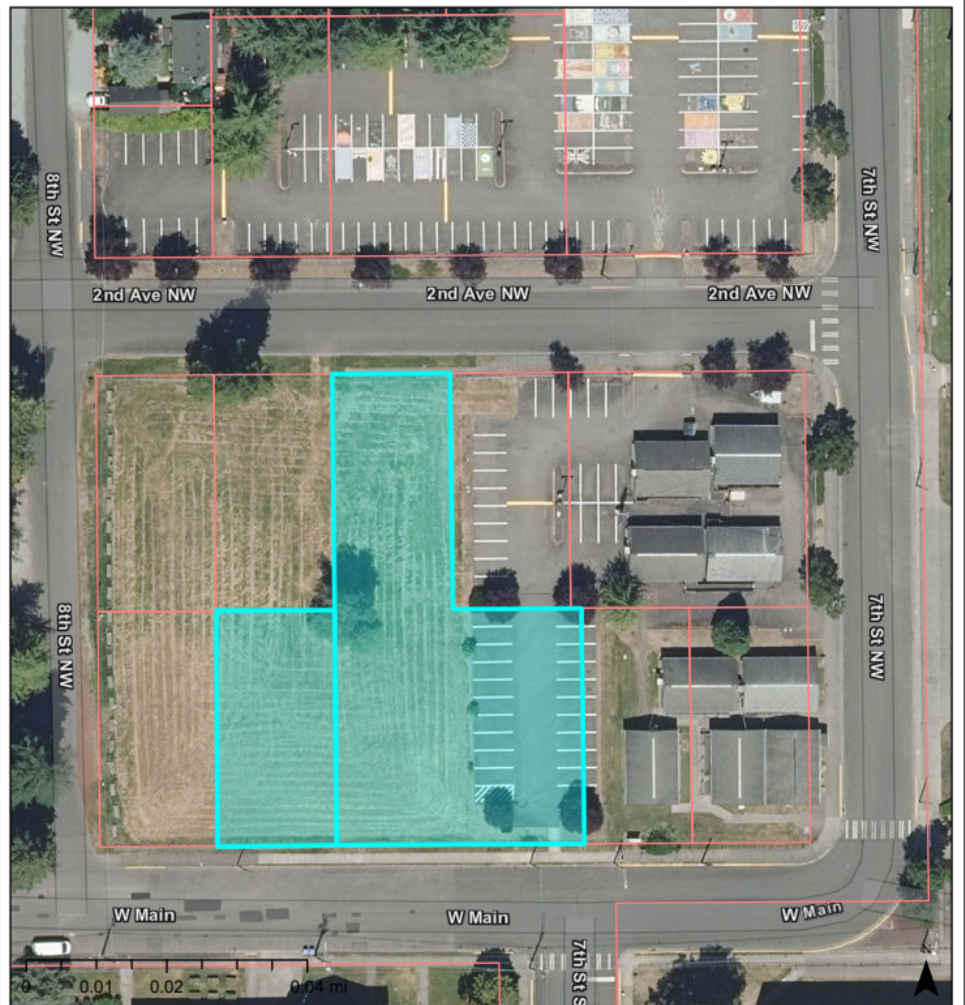



# ENDANGERED FROGS MOVED TO NEW HOME

State wildlife officials moved nearly 200 endangered northern leopard frog tadpoles raised at Northwest Trek Wildlife Park in Eatonville to their new home at the Columbia National Wildlife Refuge in Eastern Washington in late May. The tadpoles will continue growing in secured rearing pens until they are mature enough to hop into the wild alongside 200 additional mature frogs later this summer.

“Northwest Trek Wildlife Park is proud to work with our public and private partners on the northern leopard frog project to restore the wild population,” said Curator Marc Heinzman. “It’s incredible to watch them grow from egg masses to frogs and see them hop back into the wild.”

For four years, Northwest Trek has received northern leopard frog egg masses in the spring from the

one remaining wild population at the Potholes Reservoir, collected by Washington Department of Fish and Wildlife (WDFW) biologists. Keepers at Northwest Trek then raise the frogs in a controlled environment, monitoring their water temperature, protecting them from predators, and feeding them. Each summer, keepers and WDFW staff release the frogs back into the wild with the goal of establishing a new population at the Columbia National Wildlife Refuge.

Once abundant throughout North America, northern leopard frogs are rapidly disappearing from their native ranges in Washington, Oregon, and western Canada. The species has been listed as endangered in Washington since 1999.

Successful conservation efforts often involve adapting strategies to identify the best outcomes for recovering a particular species. This year, the nearly 400 frogs



Each tadpole was weighed and tagged with a dye to better track them after their release into the wild. Photo: Katie G. Cotterill/NW Trek

## TACOMA WEEKLY Pet of the Week



Jericho is a 3-year-old Pitbull Terrier mix who thrives on outdoor adventures despite his initial shyness. This lovable pup transforms into an enthusiastic hiking buddy, eager to explore the great outdoors with you. With a little patience and lots of love, Jericho will quickly become your loyal and energetic companion. If you’re looking for a furry friend who enjoys staying active, Jericho is ready to join your family and embark on countless adventures. Ready to bring that one-of-a-kind doggy love into your life? Learn more about Jericho at [thehumanesociety.org/adoptable-pet/jericho](https://thehumanesociety.org/adoptable-pet/jericho).

The Humane Society for Tacoma & Pierce County is expecting... Kittens! This spring, as the weather heats up, the shelter will welcome over a thousand kittens into our care. Many will arrive orphaned and in swift need of medical treatment, round-the-clock bottle feeding, and constant supervision. That’s why donations during the shelter’s month-long virtual Kitten Shower are so important. You can help the Humane Society for Tacoma & Pierce County give the tiniest kittens a second chance here: [thehumanesociety.org/ways-to-give/events/kitten-shower](https://thehumanesociety.org/ways-to-give/events/kitten-shower).

**the Humane Society**  
Tacoma & Pierce County

**2608 Center Street  
Tacoma, WA 98409  
(253) 383-2733  
[thehumanesociety.org](https://thehumanesociety.org)**

currently raised at Northwest Trek will be released back into the wild in two stages.

In May, half were transferred as tadpoles into rearing pens at their future release site in Eastern Washington. The other half will continue to be raised at Northwest Trek until they metamorphose into adult frogs. The two sets will be released into the wild together at the same location later this summer.

The project’s partners – WDFW, U.S. Fish & Wildlife Service, Oregon Zoo, and Washington State University – are investigating whether transferring the frogs as tadpoles rather than as adult frogs will improve their survival rate.

“The tadpoles will continue to be protected from predators in the rearing pens, but they will be in their natural habitat,” explained Heinzman. “Instead of humans feeding them, they will forage for mosquitoes from the environment around them.”

Each spring, the raised tadpoles are weighed, measured, and tagged with a frog-friendly elastomer dye to better track them after their release into the wild. This year, two colors of dye were used:

blue dye for the tadpoles now living at the Columbia National Wildlife Refuge in the rearing pens; orange dye for the ones to be released as fully grown frogs.

The likely causes of frog decline in the Pacific Northwest include habitat loss and degradation, diseases, non-native species, and climate change. According to WDFW officials, northern leopard frogs are an essential indicator of water quality due to their permeable skin. Improving and conserving wetland habitat will help frogs and other species, ranging from amphibians to waterfowl and deer.

Funding for the northern leopard frog reintroduction is provided through a competitive state wildlife grant awarded to WDFW from USFWS’s Wildlife and Sport Fish Restoration program and Potholes Supplemental Feed Route mitigation funds provided by the Department of Ecology.

Read more “Trek News” at [nwtrek.org](https://nwtrek.org). Northwest Trek Wildlife Park is open Monday through Friday from 9 a.m. to 4 p.m.; Saturday and Sunday from 9:30 a.m. to 5 p.m.

# AFFORDABLE LEGALS / EMPLOYMENT



**IN THE SUPERIOR COURT OF THE STATE OF WASHINGTON IN AND FOR THE COUNTY OF KING, JUVENILE DEPARTMENT**

IN RE THE DEPENDENCY OF: CHRISTOPHER UAITA DOB: 07/16/2023 NO: 24-7-01000-7 SEA NOTICE OF HEARING TO: \* Mother, April Uaita aka April Sialafaga Uaita; Unknown Father, and/or anyone claiming parental/paternal rights or interest in the child and to All Whom It May Concern: On April 15, 2024, a petition for Termination was filed in the above titled Court, pursuant to RCW 13.34.080 and/or RCW 26.33.310 regarding the above-named child, whose parents are \*. [FOR FURTHER INFORMATION, CALL 206-477-2310, 8:00 a.m. - 4:30 p.m.] Said Petition will be heard on July 24, 2024, at 8:30 a.m., at the Judge Patricia H. Clark Children & Family Justice Center, 1211 E. Alder St., Rm 4-B, Seattle, WA 98122, before a Judge of the above titled Court, at which time you are directed to appear and answer the said petition or the petition will be granted and action will be taken by the Court such as shall appear to be for the welfare of the said child. Appearance at this hearing is required and may be in person or via telephone by calling (253) 215-8782 and entering the Meeting ID #853 8093 1651. DATED this Thursday, June 13, 2024 CATHERINE CORNWALL KING COUNTY SUPERIOR COURT CLERK BY: AW, Deputy Clerk Published in the Tacoma Weekly & Dispatch June 19, 26 & July 3, 2024

**PUBLIC NOTICE**  
**2024 LODGING TAX FUNDING PROCESS**  
**City of Puyallup, Washington**

The City of Puyallup is accepting applications for lodging tax funds for projects or events which assist tourism development and promotions within the city. A limited amount of funding is available. The City Council will consider funding requests during its 2024 budget process. Proposals approved by the Council shall be made a part of the 2025 Budget, to the extent

permitted by the availability of funds. Applications are available at the City’s website, [www.cityofpuyallup.org](https://www.cityofpuyallup.org). All applications must be submitted by Friday, July 26, 2024. Late applications will not be accepted.

DAN VESSELS JR. CITY CLERK Published in the Tacoma Weekly & Dispatch June 19, 2024

**NOTICE OF PUBLIC HEARING**  
City of Puyallup – Hearing Examiner

NOTICE is hereby given that the City of Puyallup Hearing Examiner will conduct a hearing at 01:00 PM, July 16, 2024 via Zoom conference call on the following:

1. Case Type: ☐ Conditional Use Permit Case #: PLCUP20230109 Applicant: Robert Landa Location: 721 W MAIN, PUYALLUP, WA 98371; 711 W MAIN, PUYALLUP, WA 98371; Project Description: Add three double classroom portable buildings adjacent to existing portables at Puyallup High School to mitigate for the lost classroom space in the now closed Library Science building. Associated landscaping, hardscaping, storm-water facilities, and other required utility infrastructure to support the portables will be included in the proposal. Street closure between the portable site and main Puyallup High School campus from 8th St NW & W Main to 7th St NW & W Main and from 7th St NW & W Main to 7th St NW & 3rd Ave NW is being considered as a condition of this project. Case Planner/ Staff Contact: Rachael N. Brown, Associate Planner (253) 770-3363 I RNBrown@PuyallupWA.gov Hearing Date & Time: 07/16/2024 01:00 PM Hearing Location: Virtual Hearing ONLY Virtual Meeting ID: <https://puyallupwa-gov.zoom.us/j/89933626014?pwd=Brv1qrnQrK2YQTsYMaufv9NENkCm.1> Virtual Meeting Passcode: 529315 Phone Call-In #: Phone Call in #+1 253 215 8782 For information and questions on how to participate in the hearing remotely, please contact Michelle Hannah at [michelleo@puyallupwa.gov](mailto:michelleo@puyallupwa.gov) or at (253) 841-5485. Persons who would like to participate in the hearing remotely that require auxiliary aids/services, or other disability or language accommodation services, please contact Michelle Hannah, at least 48 hours prior to the meeting. Written comments may be submitted to the City of

Puyallup at 333 S. Meridian Puyallup, WA 98371 (attn: Michelle Hannah) or via email to [planning@puyallupwa.gov](mailto:planning@puyallupwa.gov) in advance of the hearing by 3:00 pm July 15, 2024. The Hearing Examiner gives equal weight to submitted written comments and spoken testimony. Any person may attend the public hearing and offer oral or written testimony regarding this case, which will become part of the public hearing record. Copies of the staff report that will be considered by the Hearing Examiner at the public hearing can be viewed at the City Permit Portal after July 09, 2024. Published in the Tacoma Weekly & Dispatch June 26, 2024

The Socialist Workers Party of Washington State, pursuant to RCW 29A.56.620, will hold a convention for the purpose of selecting electors and nominating candidates for President and Vice President of the United States on Friday, July 12, 2024 at 2pm at the NE corner of S 72nd St and Pacific Ave in Tacoma, WA. Said convention shall continue to such time, date or place as necessary until the convention business is completed. For information, contact Jacob Perasso at 650 S Orcas St, Suite 120, Seattle, WA, 98108 or [swpcampaignwa@gmail.com](mailto:swpcampaignwa@gmail.com). Published in the Tacoma Weekly & Dispatch June 26, 2024

Superior Court of Washington, County of Pierce

In the Guardianship of: Joyce Anne Martin, and Isaac Edward Martin, Respondent/minor child No. 24-4-01026-5 Summons Served by Publication (SMPB) Summons Served by Publication To: John Doe. I have started a court case by filing a petition. The name of the Petition is: Petition for Minor Guardianship and Petition Appointing Emergency Minor Guardian. You must respond in writing if you want the court to consider your side. Deadline! Your Response must be filed and served within 60 days of the date this Summons is published: June 26, 2024. If you do not file and serve your Response or a Notice of Appearance by the deadline:

- No one has to notify you about other hearings in this case, and
- The court may approve the requests in the Petition without hearing your side ( called a default judgment).

ment). Follow these steps: 1. Read the Petition and any other documents that were filed at court with this Summons. Those documents explain what the other party is asking for. 2. Fill out a Response on this form (check the Response that matches the Petition): You can get the Response form and other forms you may need at:

- The Washington State Courts’ website: [www.courts.wa.gov/forms](https://www.courts.wa.gov/forms)
- Washington LawHelp: [www.washingtonlawhelp.org](https://www.washingtonlawhelp.org), or
- The Superior Court Clerk’s office or county law library (for a fee).

3. Serve (give) a copy of your Response to the person who filed this Summons at the address below, and to any other parties. You may use certified mail with return receipt requested. For more information on how to serve, read Superior Court Civil Rule 5. 4. File your original Response with the court clerk at this address: Superior Court Clerk, Pierce County 930 Tacoma Ave. S, Rm 110, Tacoma WA 98402 5. Lawyer not required: It is a good idea to talk to a lawyer, but you may file and serve your Response without one. Person filing this Summons or their lawyer fills out below: Signature Donna Person Smith #23859 I agree to accept legal papers for this case at Lawyer’s address: 3708 14th St PI SW, Puyallup WA 98373 Email (if applicable): [donna@donnapersonsmith.com](mailto:donna@donnapersonsmith.com) This Summons is issued according to Rule 4. 1 of the Superior Court Civil Rules of the state of Washington. Published in the Tacoma Weekly & Dispatch June 26, July 3, 10, 17, 24 & 31, 2024

**AFFORDABLE LEGALS**

**Summons by Publication, \$250**  
**Notice to Creditors: \$150**  
**Market Notice of Trustee’s Sale and legal notices, \$0.26 Per Word**

Email legals to [Jody.legalads@pacificpublishingcompany.com](mailto:Jody.legalads@pacificpublishingcompany.com)

5870000271  
PUYALLUP SCHOOL DIST #3  
PO BOX 370  
PUYALLUP, WA 98371-0156

5870000661  
SINGH BHOLA & KAUR VIRPAL & AHULWALIA HARPAL S  
10012 FRUITLAND AVE E  
PUYALLUP, WA 98373-1274

5505000170  
PUYALLUP SCHOOL DISTRICT NO 3  
302 2ND ST SE  
PUYALLUP, WA 98372-3220

5870000231  
PUYALLUP SCHOOL DIST NO 3  
PO BOX 370  
PUYALLUP, WA 98371-0156

5870000560  
CHAMPLIN ANDREA L  
804 3RD AVE NW  
PUYALLUP, WA 98371-8611

5870000610  
LANING CHARLES S & JAMIE M  
819 W MAIN  
PUYALLUP, WA 98371-5317

5870000680  
DEGNER JESSICA  
806 2ND AVE NW  
PUYALLUP, WA 98371

5505000020  
IMMANUEL LUTHERAN CHURCH PUYALLUP  
722 W MAIN  
PUYALLUP, WA 98371-5320

5870000630  
MELENDEZ MYERS MEREDITH & MYERS GORDON L & CHRISTY L  
109 9TH ST NW  
PUYALLUP, WA 98371-4305

5870000280  
PUYALLUP SCHOOL DISTRICT #3  
PO BOX 370  
PUYALLUP, WA 98371-0156

5870000510  
BUSS ALEXANDER J  
825 2ND AVE NW  
PUYALLUP, WA 98371

5870000620  
SINGER JAMIE & REBECCA E  
825 W MAIN  
PUYALLUP, WA 98371-5317

5505000190  
PUYALLUP SCHOOL DISTRICT NO 3  
302 2ND ST SE  
PUYALLUP, WA 98372-3220

5505000150  
IMMANUEL LUTHERAN CHURCH  
720 W MAIN  
PUYALLUP, WA 98371-5320

5505000050  
ULMER DENNIS L & CHAMPLIN ANDREA L  
804 3RD AVE NW  
PUYALLUP, WA 98371-8611

5505000281  
SHAFFER MICHAEL K & BRITTNEY  
731 WEST PIONEER  
PUYALLUP, WA 98371

5870000160  
PUYALLUP SCHOOL DIST NO 3  
PO BOX 370  
PUYALLUP, WA 98371-0156

5870000340  
MIRK ABIGAIL J  
720 3RD AVE NW  
PUYALLUP, WA 98371

5870000350  
PUYALLUP SCHOOL DISTRICT NO 3  
PO BOX 370  
PUYALLUP, WA 98371-0156

5870000590  
MCMAHAN MITZI  
809 W MAIN  
PUYALLUP, WA 98371-5317

5505000200  
PUYALLUP SCHOOL DISTRICT NO 3  
302 2ND ST SE  
PUYALLUP, WA 98372-3220

5505000250  
IMMANUEL EVANGELICAL LUTHERAN CH  
720 W MAIN  
PUYALLUP, WA 98371-5320

5870000500  
LEWIS JENNIFER K  
813 2ND AVE NW  
PUYALLUP, WA 98371-8616

5870000310  
KING DI  
211 8TH ST NW  
PUYALLUP, WA 98371

5870000660  
SINGH BHOLA & KAUR VIRPAL & AHULWALIA HARPAL S  
10012 FRUITLAND AVE E  
PUYALLUP, WA 98373-1274

5870000552  
PETERSON BETHANIE B & BLAKE T  
812 3RD AVE NW  
PUYALLUP, WA 98371-8611

5870000151  
PUYALLUP SCHOOL DISTRICT #3  
PO BOX 370  
PUYALLUP, WA 98371-0156

5870000220  
PUYALLUP SCHOOL DISTRICT 3  
323 12TH ST NW  
PUYALLUP, WA 98371-5291

5870000690  
NORDSTROM JERI G E & BRYCE K  
114 8TH ST NW  
PUYALLUP, WA 98371-4319

5505000030  
WHEELER JEANETTE L TTEE  
17817 28TH AVE E  
TACOMA, WA 98445-4321

5870000200  
PUYALLUP SCHOOL DISTRICT #3  
PO BOX 370  
PUYALLUP, WA 98371-0156

5505000090  
TERRY CECIL L & KARRON A  
118 8TH ST SW  
PUYALLUP, WA 98371-8604

5870000190  
PUYALLUP SCHOOL DISTRICT #3  
PO BOX 370  
PUYALLUP, WA 98371-0156

5870000300  
PUYALLUP SCHOOL DISTRICT #3  
PO BOX 370  
PUYALLUP, WA 98371-0156

5870000600  
POST REBEKAH E & PAINE DAVID H  
6507 LAIRD DR #2  
AUSTIN, TX 78757

5870000330  
HOLSTINE BRIAN P  
11400 OLYMPUS WAY APT C 103  
GIG HARBOR, WA 98332

5505000060  
HULSE ALICIA Y  
411 11TH ST SW  
PUYALLUP, WA 98371-5705

5870000480  
WEINRICH NADINE E  
204 8TH ST NW  
PUYALLUP, WA 98371-4317

5870000290  
PUYALLUP SCHOOL DISTRICT #3  
PO BOX 370  
PUYALLUP, WA 98371-0156

5505000130  
PUYALLUP SCHOOL DISTRICT NO 3  
302 2ND ST SE  
PUYALLUP, WA 98372-3220

5870000570  
WILCOX NICHOLAS A  
1008 NE HIGH ST UNIT 1  
ISSAQUAH, WA 98029

5505000180  
PUYALLUP SCHOOL DISTRICT NO 3  
302 2ND ST SE  
PUYALLUP, WA 98372-3220

5870000251  
PUYALLUP SCHOOL DIST #3  
PO BOX 370  
PUYALLUP, WA 98371-0156

5505000040  
KENNEDY CHARLES T  
1619 12TH ST SW  
PUYALLUP, WA 98371-7371

5870000240  
PUYALLUP SCHOOL DIST NO 3  
PO BOX 370  
PUYALLUP, WA 98371-0156

5505000260  
IMMANUEL EVANGELICAL LUTH CHURH OF PUY  
720 W MAIN  
PUYALLUP, WA 98371-5320

5870000670  
STONER KERRY R & STONER SHAWN T  
6909 94TH ST E  
PUYALLUP, WA 98371

5505000270  
FOSTER CURTIS  
715 W PIONEER  
PUYALLUP, WA 98371-5361

5870000210  
PUYALLUP SCHOOL DISTRICT 3  
323 12TH ST NW  
PUYALLUP, WA 98371-5291

5870000640  
OLIVER SCOT D & CHERYL A  
13214 80TH AVE E  
PUYALLUP, WA 98373-5549

5870000580  
LAHNA MELISSA S  
803 W MAIN  
PUYALLUP, WA 98371-5317

5870000320  
GARCIA RACHEL  
217 8TH ST NW  
PUYALLUP, WA 98371-4316

5870000490  
CHRISTOPHERSON SARAH & GRENIER ADAM  
811 2ND AVE NW  
PUYALLUP, WA 98371

5505000210  
PUYALLUP SCHOOL DISTRICT NO 3  
302 2ND ST SE  
PUYALLUP, WA 98372-3220

5870000171  
PUYALLUP SCHOOL DISTRICT #3  
PO BOX 370  
PUYALLUP, WA 98371-0156

5870000650  
LEFLER ERIK O  
113 9TH ST NW  
PUYALLUP, WA 98371-4305



5870000271  
PUYALLUP SCHOOL DIST #3  
PO BOX 370  
PUYALLUP, WA 98371-0156

5870000661  
SINGH BHOLA & KAUR VIRPAL & AHULWALIA HARPAL S  
10012 FRUITLAND AVE E  
PUYALLUP, WA 98373-1274

5870000552  
PETERSON BETHANIE B & BLAKE T  
812 3RD AVE NW  
PUYALLUP, WA 98371-8611

5870000231  
PUYALLUP SCHOOL DIST NO 3  
PO BOX 370  
PUYALLUP, WA 98371-0156

5870000560  
CHAMPLIN ANDREA L  
804 3RD AVE NW  
PUYALLUP, WA 98371-8611

5870000690  
NORDSTROM JERI G E & BRYCE K  
114 8TH ST NW  
PUYALLUP, WA 98371-4319

5870000680  
DEGNER JESSICA  
806 2ND AVE NW  
PUYALLUP, WA 98371

5505000020  
IMMANUEL LUTHERAN CHURCH PUYALLUP  
722 W MAIN  
PUYALLUP, WA 98371-5320

5505000170  
PUYALLUP SCHOOL DISTRICT NO 3  
302 2ND ST SE  
PUYALLUP, WA 98372-3220

5870000280  
PUYALLUP SCHOOL DISTRICT #3  
PO BOX 370  
PUYALLUP, WA 98371-0156

5870000400  
HULBERT DONALD K & KELLY E  
719 3RD AVE NW  
PUYALLUP, WA 98371-8612

5870000610  
LANING CHARLES S & JAMIE M  
819 W MAIN  
PUYALLUP, WA 98371-5317

5505000190  
PUYALLUP SCHOOL DISTRICT NO 3  
302 2ND ST SE  
PUYALLUP, WA 98372-3220

5870000510  
BUSS ALEXANDER J  
825 2ND AVE NW  
PUYALLUP, WA 98371

5870000412  
HILKIN RICHARD J & KATHY L  
10809 SHAWNEE RD E  
PUYALLUP, WA 98374

5505000281  
SHAFFER MICHAEL K & BRITTNEY  
731 WEST PIONEER  
PUYALLUP, WA 98371

5505000150  
IMMANUEL LUTHERAN CHURCH  
720 W MAIN  
PUYALLUP, WA 98371-5320

5870000340  
MIRK ABIGAIL J  
720 3RD AVE NW  
PUYALLUP, WA 98371

5870000350  
PUYALLUP SCHOOL DISTRICT NO 3  
PO BOX 370  
PUYALLUP, WA 98371-0156

5870000160  
PUYALLUP SCHOOL DIST NO 3  
PO BOX 370  
PUYALLUP, WA 98371-0156

5505000200  
PUYALLUP SCHOOL DISTRICT NO 3  
302 2ND ST SE  
PUYALLUP, WA 98372-3220

5505000250  
IMMANUEL EVANGELICAL LUTHERAN CH  
720 W MAIN  
PUYALLUP, WA 98371-5320

5870000590  
MCMAHAN MITZI  
809 W MAIN  
PUYALLUP, WA 98371-5317

5870000310  
KING DI  
211 8TH ST NW  
PUYALLUP, WA 98371

5870000660  
SINGH BHOLA & KAUR VIRPAL & AHULWALIA HARPAL S  
10012 FRUITLAND AVE E  
PUYALLUP, WA 98373-1274

5870000500  
LEWIS JENNIFER K  
813 2ND AVE NW  
PUYALLUP, WA 98371-8616

5870000151  
PUYALLUP SCHOOL DISTRICT #3  
PO BOX 370  
PUYALLUP, WA 98371-0156

5870000220  
PUYALLUP SCHOOL DISTRICT 3  
323 12TH ST NW  
PUYALLUP, WA 98371-5291

5870000390  
PUYALLUP SCH DIST #3  
PO BOX 370  
PUYALLUP, WA 98371-0156

5505000030  
WHEELER JEANETTE L TTEE  
17817 28TH AVE E  
TACOMA, WA 98445-4321



5870000200  
PUYALLUP SCHOOL DISTRICT #3  
PO BOX 370  
PUYALLUP, WA 98371-0156

5505000090  
TERRY CECIL L & KARRON A  
118 8TH ST SW  
PUYALLUP, WA 98371-8604

5870000290  
PUYALLUP SCHOOL DISTRICT #3  
PO BOX 370  
PUYALLUP, WA 98371-0156

5870000300  
PUYALLUP SCHOOL DISTRICT #3  
PO BOX 370  
PUYALLUP, WA 98371-0156

5870000370  
DAIL EMILY L  
727 3RD AVE NW  
PUYALLUP, WA 98371-8612

5870000380  
CAFFEE CHRIS & DARLENE ANDERSON-  
2727 5TH ST SW  
PUYALLUP, WA 98373-1446

5505000130  
PUYALLUP SCHOOL DISTRICT NO 3  
302 2ND ST SE  
PUYALLUP, WA 98372-3220

5870000480  
WEINRICH NADINE E  
204 8TH ST NW  
PUYALLUP, WA 98371-4317

5505000180  
PUYALLUP SCHOOL DISTRICT NO 3  
302 2ND ST SE  
PUYALLUP, WA 98372-3220

5870000251  
PUYALLUP SCHOOL DIST #3  
PO BOX 370  
PUYALLUP, WA 98371-0156

5870000570  
WILCOX NICHOLAS A  
1008 NE HIGH ST UNIT 1  
ISSAQUAH, WA 98029

5870000240  
PUYALLUP SCHOOL DIST NO 3  
PO BOX 370  
PUYALLUP, WA 98371-0156

5505000260  
IMMANUEL EVANGELICAL LUTH CHURH OF PUY  
720 W MAIN  
PUYALLUP, WA 98371-5320

5870000670  
STONER KERRY R & STONER SHAWN T  
6909 94TH ST E  
PUYALLUP, WA 98371

5505000270  
FOSTER CURTIS  
715 W PIONEER  
PUYALLUP, WA 98371-5361

5870000210  
PUYALLUP SCHOOL DISTRICT 3  
323 12TH ST NW  
PUYALLUP, WA 98371-5291

5505000040  
KENNEDY CHARLES T  
1619 12TH ST SW  
PUYALLUP, WA 98371-7371

5870000580  
LAHNA MELISSA S  
803 W MAIN  
PUYALLUP, WA 98371-5317

5870000320  
GARCIA RACHEL  
217 8TH ST NW  
PUYALLUP, WA 98371-4316

5870000490  
CHRISTOPHERSON SARAH & GRENIER ADAM  
811 2ND AVE NW  
PUYALLUP, WA 98371

5505000210  
PUYALLUP SCHOOL DISTRICT NO 3  
302 2ND ST SE  
PUYALLUP, WA 98372-3220

5870000171  
PUYALLUP SCHOOL DISTRICT #3  
PO BOX 370  
PUYALLUP, WA 98371-0156

5870000190  
PUYALLUP SCHOOL DISTRICT #3  
PO BOX 370  
PUYALLUP, WA 98371-0156

5870000600  
POST REBEKAH E & PAINE DAVID H  
6507 LAIRD DR #2  
AUSTIN, TX 78757

5870000330  
HOLSTINE BRIAN P  
11400 OLYMPUS WAY APT C 103  
GIG HARBOR, WA 98332



PUYALLUP  
WASHINGTON

# City of Puyallup Planning Division Mailing Vicinity Map

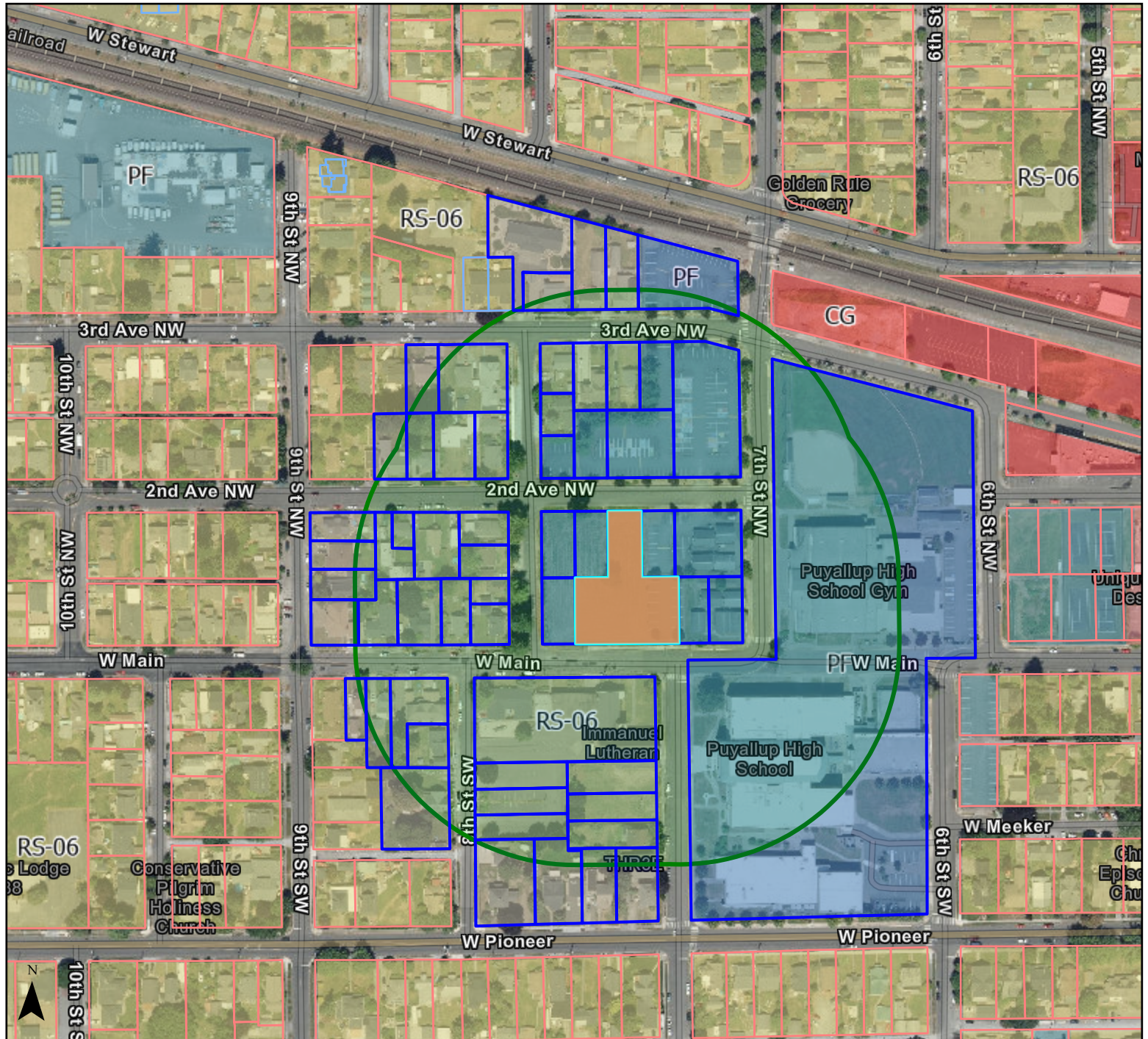

## Legend

### Tax Parcels

- Base Parcel
- Condominium

### Zoning

- CG - General Commercial

- CL - Limited Commercial
- PF - Public Facilities
- RS-06 - Urban Density Single-Family Residential
- Puyallup City Limits

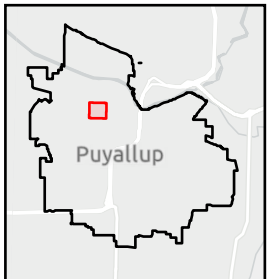

0 0.04 0.07 0.15 mi

Scale: 1:4,514

Map produced using City of  
Puyallup GIS web apps.

Date: 6/26/2024

The printed information was derived from digital databases within the City of Puyallup GIS Portal. The City of Puyallup cannot accept responsibility for any errors, omissions, or positional accuracy, and therefore, there are no warranties which accompany this product. Users of this information should review or consult the primary data and information sources to ascertain the usability of the information.