

Section 26, Township 20 N, Range 4 E, Willamette Meridian, Pierce County, Washington

SUPPLEMENTAL SITE PLAN

**FLOW CONTROL WILL BE THROUGH THE USE OF DETENTION
CONSISTING OF A COMBINATION OF OPEN DETENTION PONDS
AND UNDERGROUND DETENTION STORAGE USING STORMTANK.**

**WATER QUALITY WILL BE THROUGH THE USE OF FILTERRA,
WITH MULTIPLE DEVICES THROUGHOUT THE SITE.**

CUT: 7,786 CY
FILL: 32,272 CY

CUT: 7,786 CY
FILL: 32,272 CY

Provide a legend distinguishing existing vs proposed linetypes and hatches. [drainage plan, pg 1]

Show the pedestrian access route from the public right of way to on-site structures. [site plan]

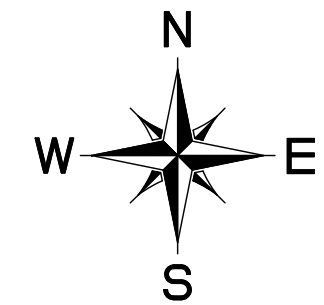

GRAPHIC SCALE 1"=50'

A horizontal graphic scale bar. The top part is divided into four equal segments: the first is black and white checkered, the second is white, the third is black, and the fourth is white. Below the bar, there are tick marks and numbers. On the left, there are three curved arrows pointing right towards the number '0'. In the middle, there are two curved arrows pointing right towards the number '50'. On the right, there are two curved arrows pointing left towards the number '100'. The number '150' is at the far right end of the bar.

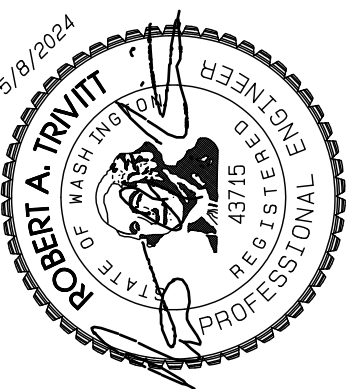
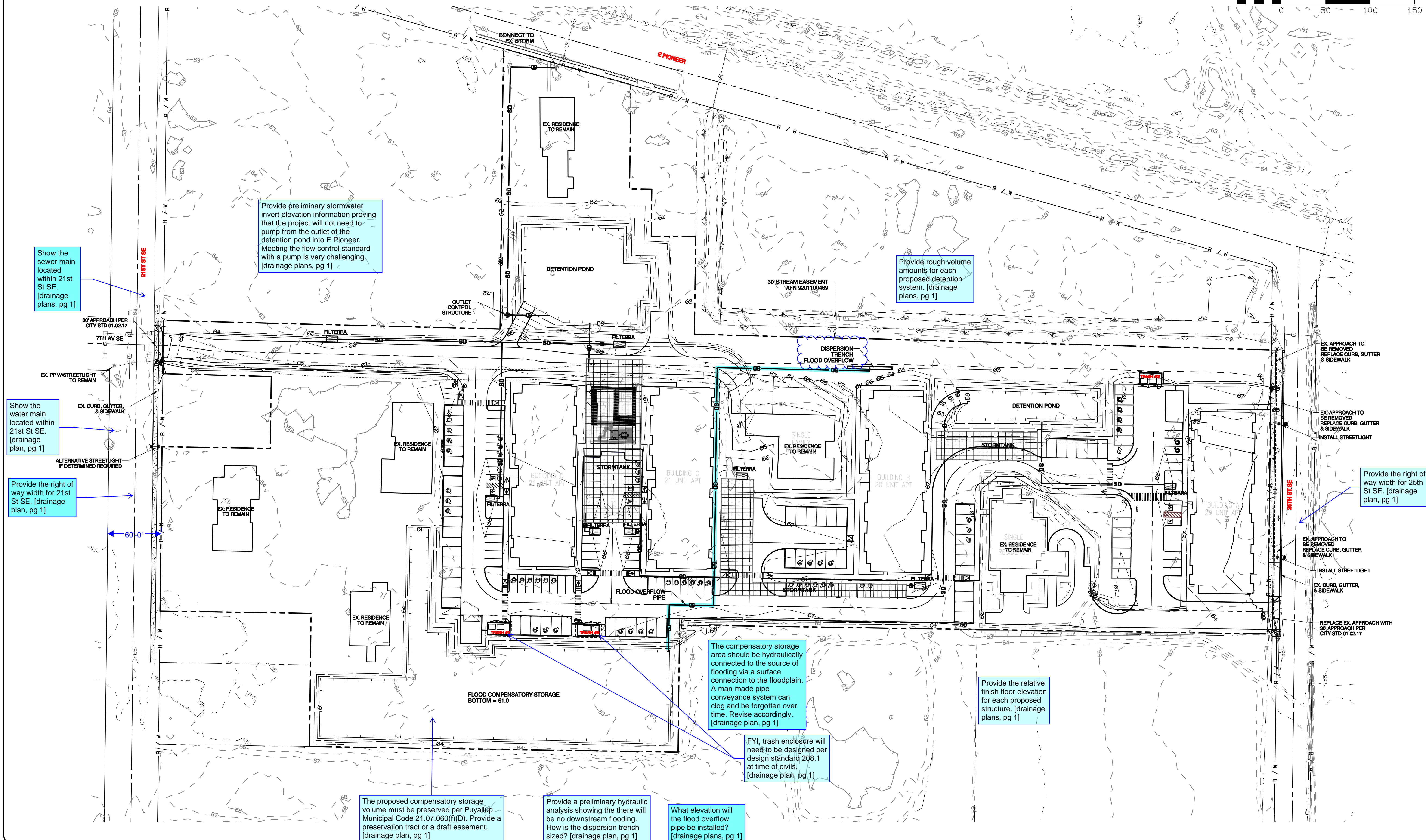

		5/8/24
2	I revised per DRT review.	
3		
4		
5		
6		
7		
8		
9		
10		

DATE: June 23, 2022
DESIGNED BY: Rob Trivitt
DRAWN BY: Rob Trivitt
CHECKED BY: Jim Job
APPROVED BY: Paul Green

GREEN
TANTS
planning + engineering + surveying
phone: 253.770.3144 fax: 253.770.3142

AZURE
CONSULTING
+feasibility +planning

409 East Pioneer, Suite A - Puyallup, WA 98372

Klicha Sekyra
629 21st St. SE
Puyallup, WA 98372
Phone: 252 284 7008 email: klicha@clivco.com

DRAWING

P1

SHEET 1

OF 3

Easton Manor Senior Housing Complex

Section 26, Township 20 N, Range 4 E, Willamette Meridian, Pierce County, Washington

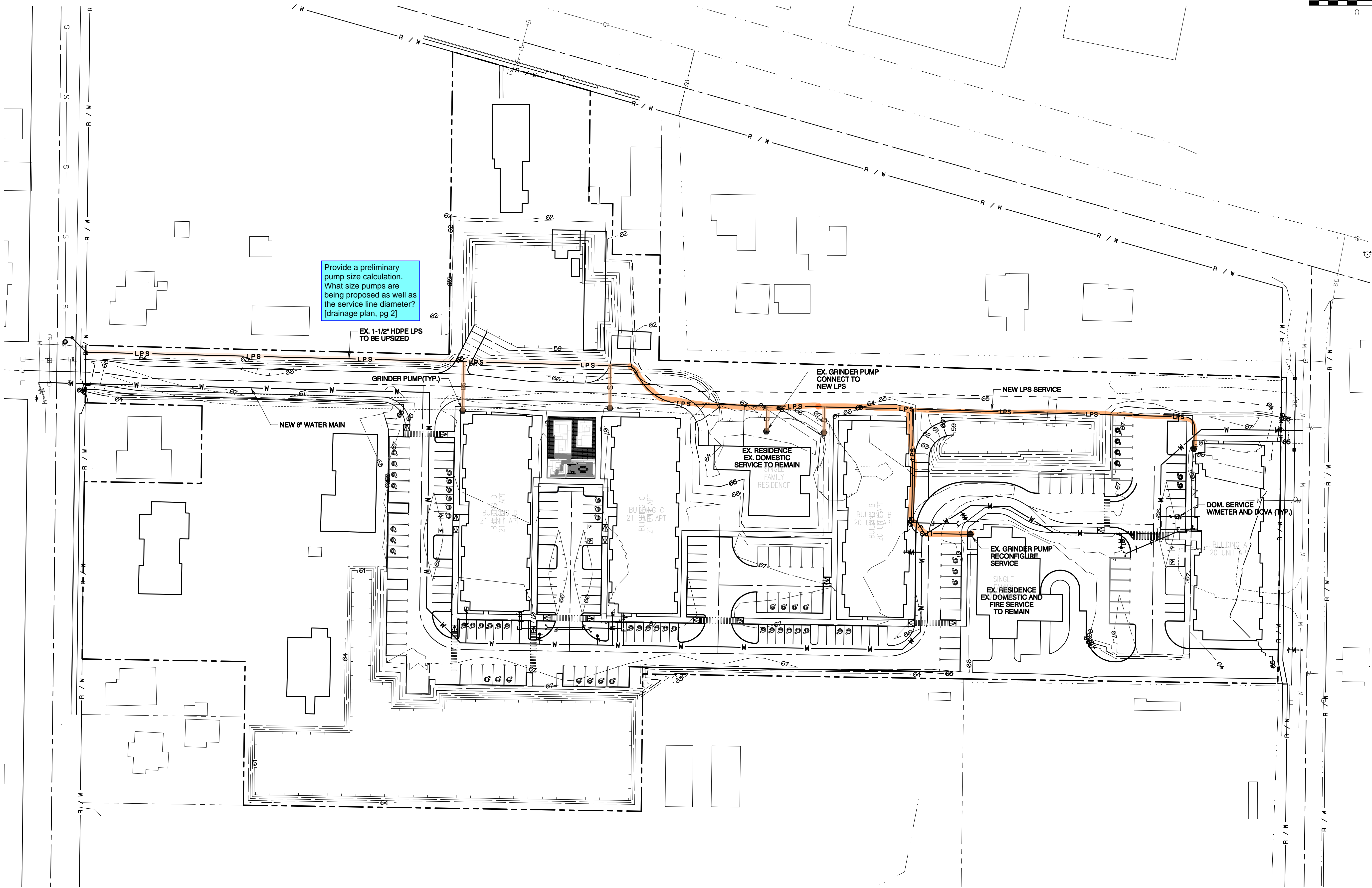
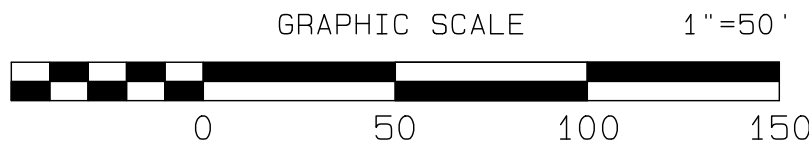
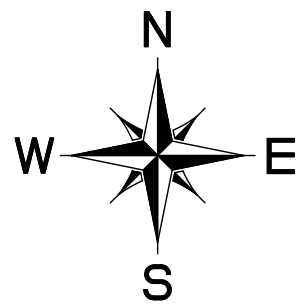

Provide a preliminary pump size calculation. What size pumps are being proposed as well as the service line diameter? [drainage plan, pg 2]

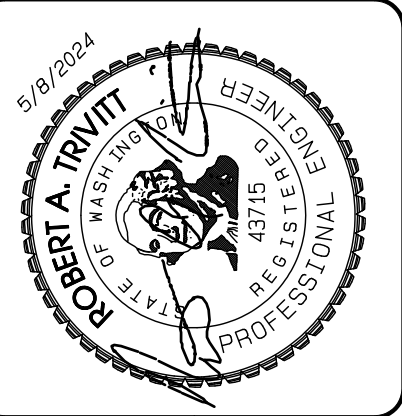

REVISION	DATE	BY	DESCRIPTION
1	5/8/24	ROB TRIVITT	Revised per DRT review.
2			
3			
4			
5			
6			
7			
8			
9			
10			

JOB NO. 2203
DATE: 4/18/24
DESIGNED BY: ROB TRIVITT
DRAWN BY: ROB TRIVITT
CHECKED BY: ROB TRIVITT
APPROVED BY: PAUL GANN

**AZURE GREEN**
CONSULTANTS

feasibility • planning • engineering • surveying
409 East Pioneer, Suite A - Puyallup, WA 98372
Phone: 253.770.3144 Fax: 253.770.3142

Preliminary SS & Water Plan
Sekyra Senior Housing Complex
Kilcha Sekyra
629 21st St. SE
Puyallup, WA 98372
Phone 253.381.7098 email skilcha@live.com

Easton Manor Senior Housing Complex

Section 26, Township 20 N, Range 4 E, Willamette Meridian, Pierce County, Washington

LEGEND

- HYDRANT
- FDC
- PV

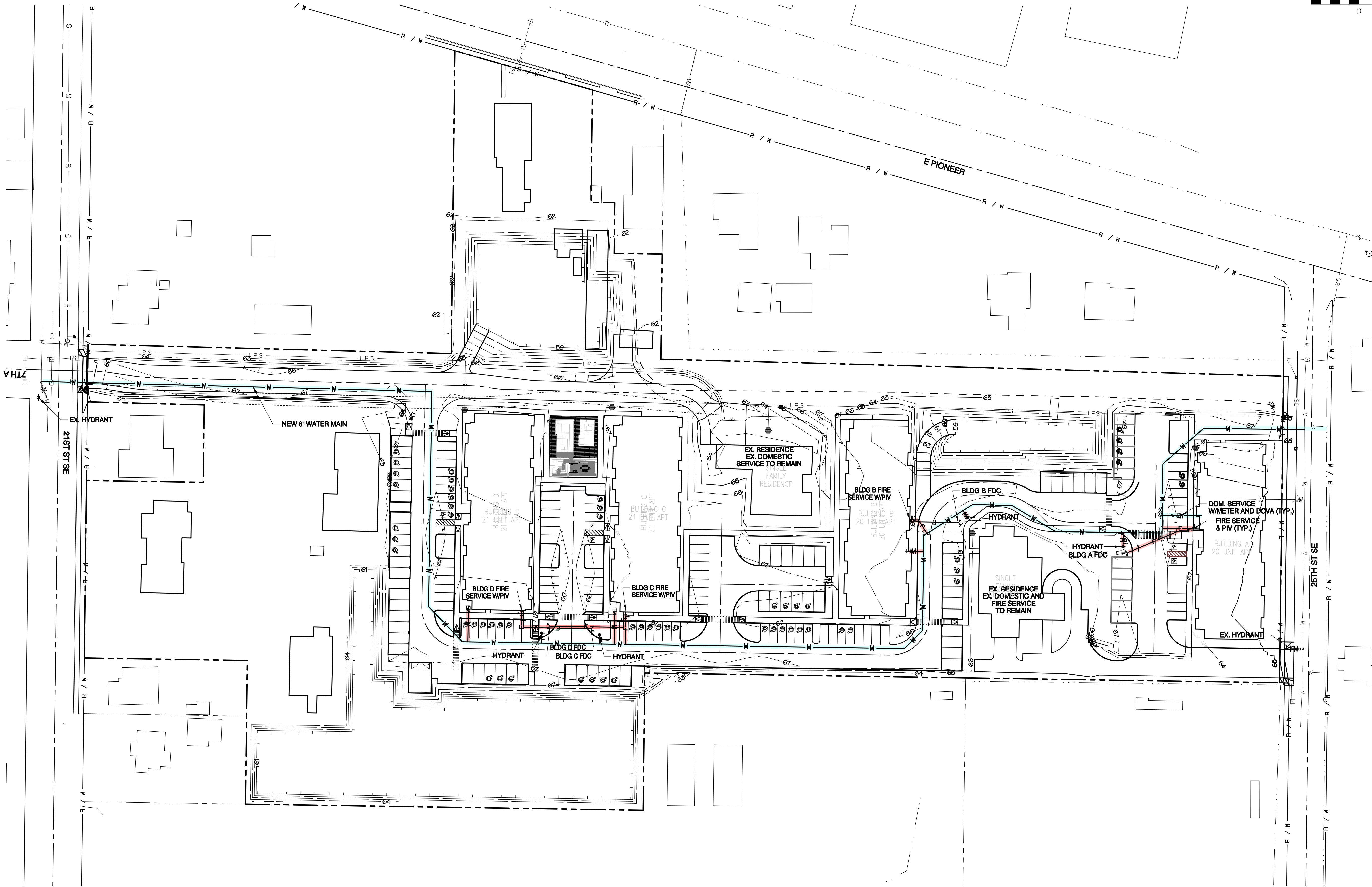
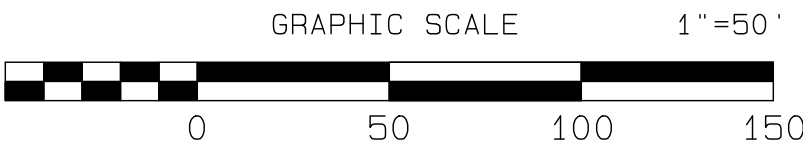
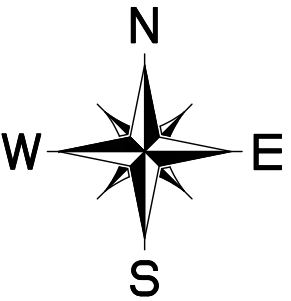

REVISION	DATE	BY	DESCRIPTION
1	5/8/2024	ROB TRIVITT	Revised per DRT review.
2			
3			
4			
5			
6			
7			
8			
9			
10			

JOB NO. 2243	DATE: 4/18/24
DESIGNED BY: ROB TRIVITT	DRAWN BY: ROB TRIVITT
CHECKED BY: ROB TRIVITT	APPROVED BY: PAUL GANN

Azure Green
CONSULTANTS
+ feasibility + planning + engineering + surveying
409 East Pioneer, Suite A - Puyallup, WA 98372
Phone: 253.770.3144 Fax: 253.770.3142

Preliminary Fire System Plan

Sekyra Senior Housing Complex

Kilcha Sekyra
629 21st St. SE
Puyallup, WA 98372
Phone 253.381.7098 email skilcha@live.com

DRAWING

P3

SHEET 3
OF 3