

Bell Property

Section 15, Township 20 N, Range 4 E, Willamette Meridian, Pierce County, Washington

Parking Floor

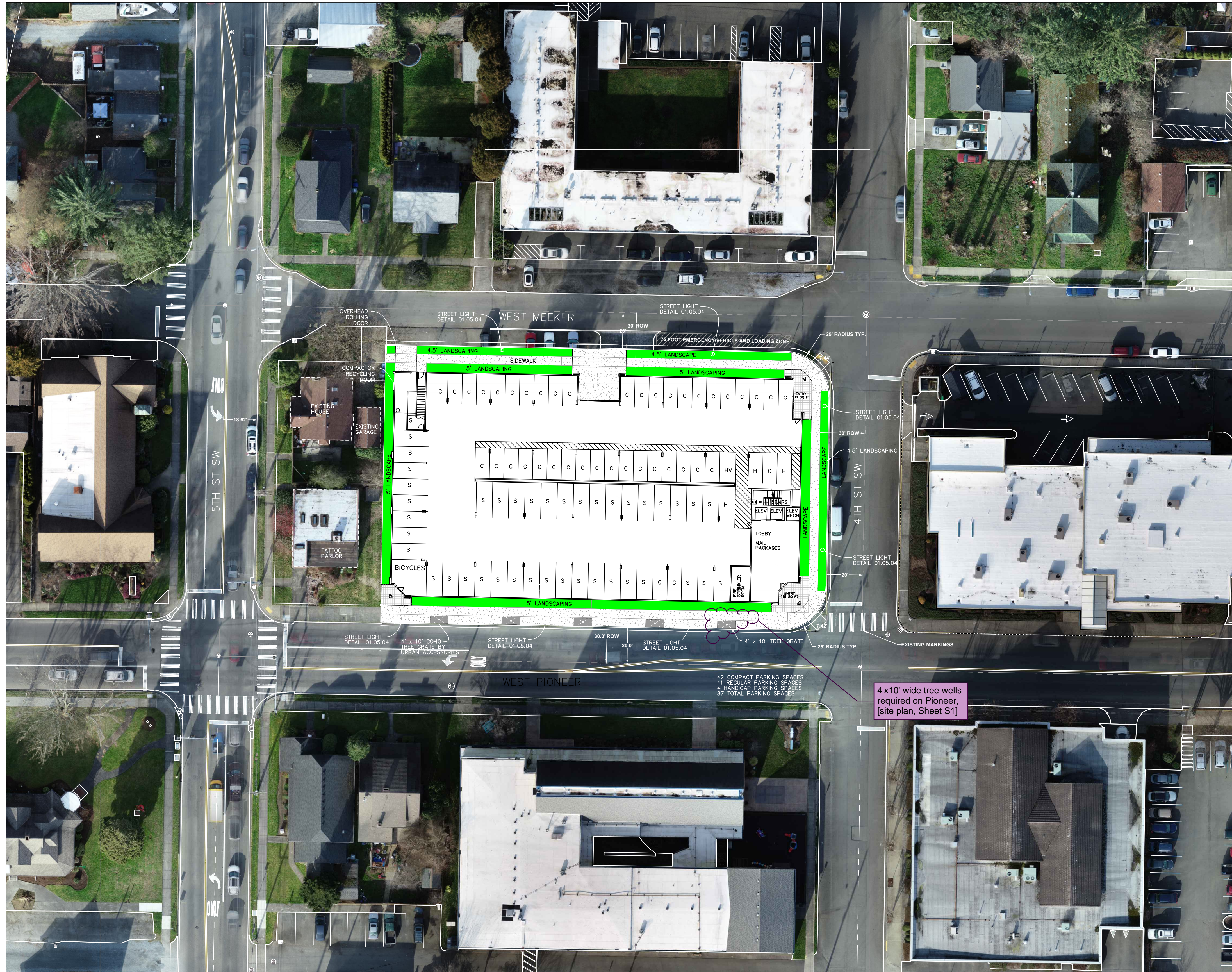
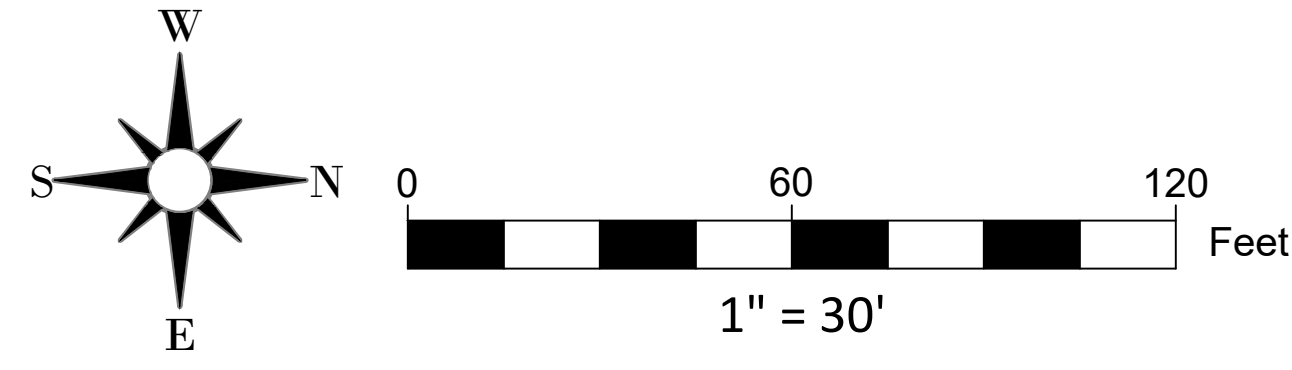

NOTES:

PARCELS:

5745001641
5745001632
5745001631

OWNER:

BELL PLACE LLC
409 East Pioneer
Puyallup WA, 98372
253.770.3144

APPLICANT:

Paul Green
409 East Pioneer
Puyallup WA, 98372
253.770.3144



NO.	REVISION	DATE
1		
2		
3		
4		
5		
6		
7		
8		
9		
10		

DATE	BY	APPROVED
12/19/2021	TRIPLEX	
	TRIPLEX	
	TRIPLEX	
	TRIPLEX	

Azure | Green
CONSULTANTS
+feasibility +planning +engineering +surveying
409 East Pioneer, Suite A - Puyallup, WA 98372 phone: 253.770.3144 fax: 253.770.3142

DRONE ORTHO

Bell Property

Azure Green Consultants
409 East Pioneer, Puyallup WA, 98372
Phone 253.770.3144

DRAWING
S1
SHEET 1
OF 1

Project Desc: Bell Property 02/12/2024.dwg Plot Date/Time: 2/12/2024 5:08 PM