

Bell Property

Section 15, Township 20 N, Range 4 E, Willamette Meridian, Pierce County, Washington

Parking Floor

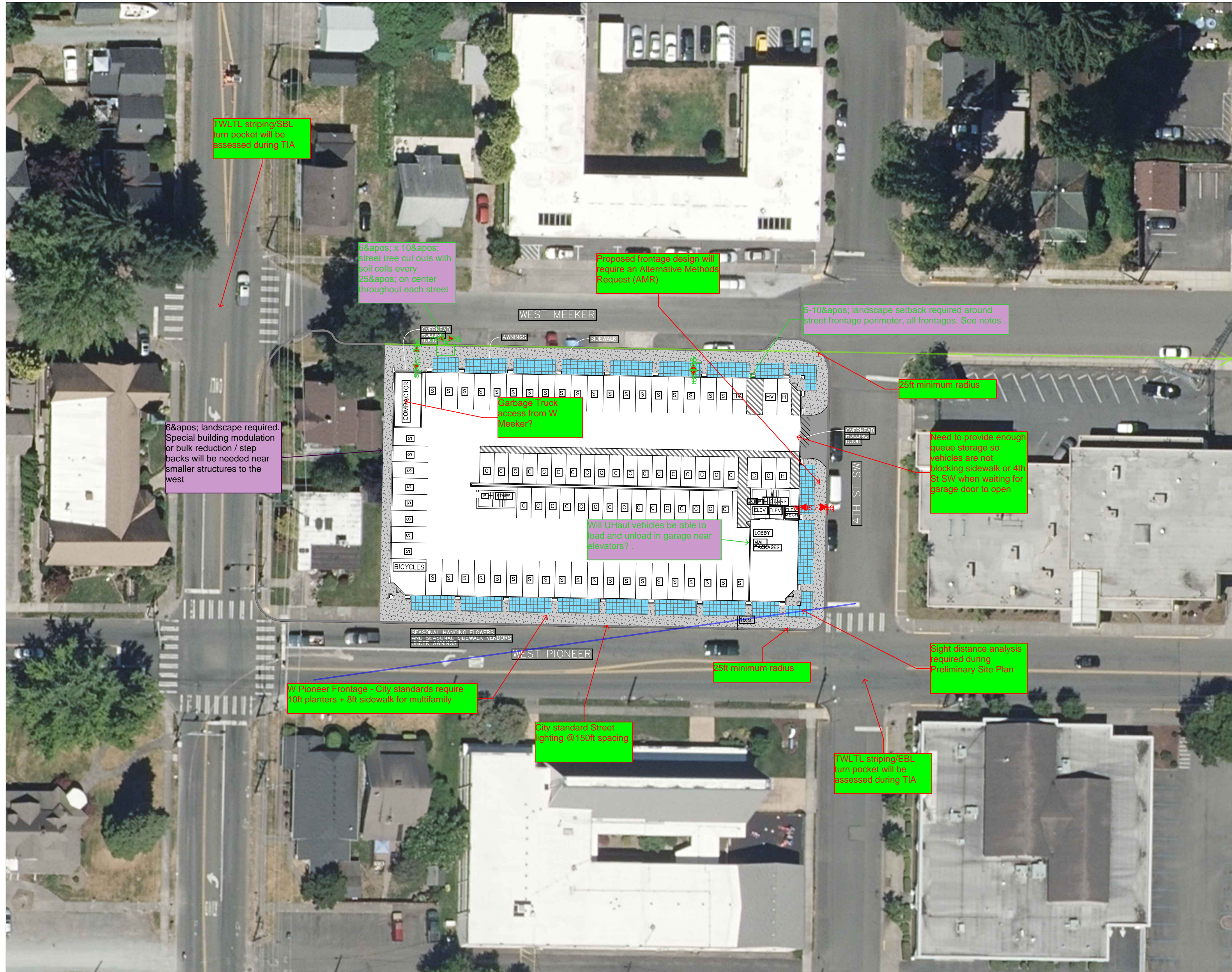
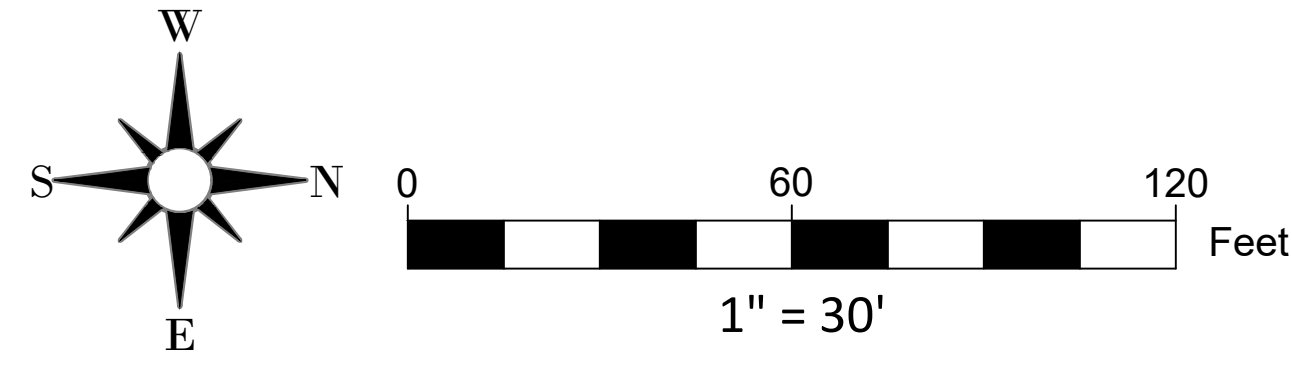

NOTES:

Data Provided by PIERCE COUNTY GIS

PARCELS:

5745001641
5745001632
5745001631

OWNER:

DONNA M BELL
1105 7TH AVE SW
PUYALLUP, WA 98371-6760

APPLICANT:

Paul Green
409 East Pioneer
Puyallup WA, 98372
253.770.3144



NO.	DATE	REVISION
1		
2		
3		
4		
5		
6		
7		
8		
9		
10		

JOB NO:	132681
DATE:	12/13/2021
DESIGNED BY/PROJECT:	PAUL GREEN
CHECKED BY/DATE:	PAUL GREEN
APPROVED BY/DATE:	PAUL GREEN

AZURE | GREEN
CONSULTANTS

+ feasibility + planning + engineering + surveying

409 East Pioneer, Suite A - Puyallup, WA 98372 phone: 253.770.3144 / fax: 253.770.3142

2020 ORTHO

Bell Property

Azure Green Consultants
409 East Pioneer, Puyallup WA, 98372
Phone 253.770.3144

DRAWING
S1
SHEET 1
OF 2

Project Desc: Bell Property\AutoCAD\Bell 12-27-2021.dwg Plot Date/Time: 12/27/2021 4:38 PM