

ACKNOWLEDGMENT
 We, the undersigned, attest that we are the contract purchasers or owners in fee simple and have a real interest in the land represented on this boundary line revision. This boundary line revision is made in accordance with our desires.

Larry Benaroya
 BCC PUYALLUP LLC., A WASHINGTON LIMITED LIABILITY COMPANY
 By: *Larry Benaroya* Its: *Manager*

***FUTURE PERMITS**
 The land contained in this boundary line revision is not a guarantee that future permits will be granted for any structure development within a lot affected by a boundary line revision.

CITY OF PUYALLUP BOUNDARY LINE REVISION NO. P-21-0138

A PORTION OF NE1/4, SE1/4, NW1/4 & SW1/4 OF THE SE1/4, SECTION 3, TOWNSHIP 19 NORTH, RANGE 4 EAST, W.M.

ORIGINAL TRACT ASSESSOR'S PARCEL NO.'S:
 041903-4036, 041903-4037 & 041903-4038

NE1/4, SE1/4, NW1/4 & SW1/4 OF SE1/4 SECTION 3, T19N-R4E, W.M.

ORIGINAL LEGAL DESCRIPTIONS
 LOTS 1 TO 3 OF THE CITY OF PUYALLUP BOUNDARY LINE REVISION NO. P-18-0145, RECORDED MAY 22, 2019 UNDER RECORDING NO. 201905225002, RECORDS OF PIERCE COUNTY, WASHINGTON.

State of Washington ss.
 County of King

I certify that I know or have satisfactory evidence that Larry Benaroya is the person who appeared before me, and that he signed this instrument and acknowledged it as Manager of BCC PUYALLUP LLC. and acknowledged it to be his free and voluntary act for the uses and purposes mentioned in the instrument.

Dated this 17th day of March, 2022.

Sandra Joan Sumner
 Notary Public in and for the State of Washington
 Residing at Mountlake Terrace, WA.
 Printed name Sandra Joan Sumner
 Commission expires May 25, 2024

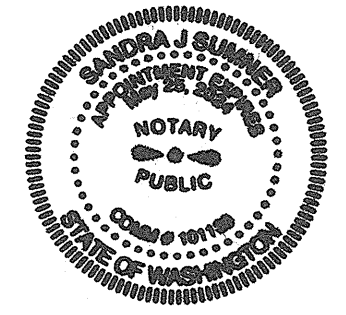

PLANNING DIVISION

Kathleen Zym 3/21/22
 PLANNING DIRECTOR MANAGER DATE

COUNTY ASSESSOR - TREASURER

I hereby certify that all state and county taxes heretofore levied against the lot line adjusted property described hereon, according to the books and records of my office, have been fully paid and discharged.

Mike Lopez 3/17/22
 ASSESSOR - TREASURER DATE

AUDITOR'S CERTIFICATE

Filed for record of **CONFORMED COPY** 20____,

at the request of 202203225003, LMACUMB 7 PGS
03/22/2022 10:43:50 AM \$317.50
 AUDITOR, Pierce County, WASHINGTON

Auditor's Fee No. _____

S. Macumber for Julie Auditor
 DEPUTY COUNTY AUDITOR

NAME AND ADDRESS - ORIGINAL TRACT OWNERS

BCC PUYALLUP LLC.
 3600 136TH PL. SE
 BELLEVUE, WA 98006

DRAWING SCALE

SHEETS 2 & 3: 1" = 200'
 SHEETS 5, 6 & 7: 1" = 100'

Existing Zoning: MP - Business Park
 Source of Water: City of Puyallup
 Sewer System: City of Puyallup
 Width and Type of Access: 39th Ave. S.E. (width varies)

SURVEYOR'S CERTIFICATE

This map correctly represents a survey made by me or under my direction in conformance with the requirements of the survey recording act at the request of: BCC PUYALLUP, LLC.

this 11TH day of MARCH, 2022.

Certificate No. 40016 *Quinn B. Hill*
 REGISTERED LAND SURVEYOR

INDEXING DATA
 SECTION 3, T19N, R4E, W.M.

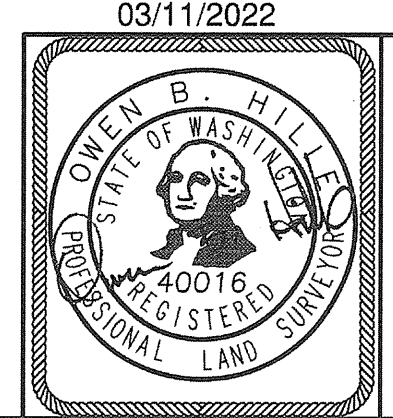
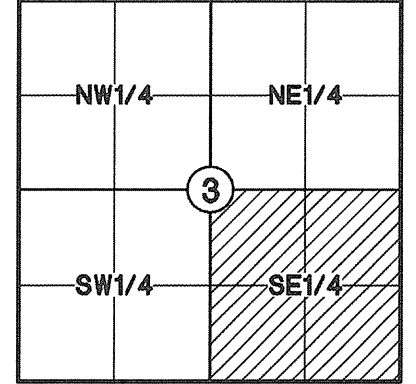

Barghausen Consulting Engineers, Inc.
 18215 72nd Avenue South
 Kent, WA 98032
 425.251.6222 barghausen.com

DRAWN BY: KMA
 DATE: 10/14/21
 SCALE: N/A
 CHECKED BY: OBH
 JOB NO.: 18111

SHT 1 OF 7

202203225003

SURVEY CONTROL, EXISTING LOT LINES AND EASEMENTS

CITY OF PUYALLUP BOUNDARY LINE REVISION NO. P-21-0138

A PORTION OF NE1/4, SE1/4, NW1/4 & SW1/4 OF THE SE1/4,
SECTION 3, TOWNSHIP 19 NORTH, RANGE 4 EAST, W.M.

SURVEY INFORMATION

PROCEDURE / NARRATIVE

A FIELD TRAVERSE USING A TOPCON GT1000 & FOCUS 30 TOTAL STATIONS, DELL TABLET WITH MAGNET FIELD SOFTWARE SUPPLEMENTED WITH FIELD NOTES WAS PERFORMED, ESTABLISHING THE ANGULAR, AND DISTANCE RELATIONSHIPS BETWEEN THE MONUMENTS, PROPERTY LINES, AND TOPOGRAPHIC FEATURES AS SHOWN HEREON. THE RESULTING DATA MEETS OR EXCEEDS THE STANDARDS FOR LAND BOUNDARY SURVEYS AS SET FORTH IN WAC 332-130-090.

DATES OF SURVEYS

FIELD SURVEYS BY BARGHAUSEN CONSULTING ENGINEERS, INC. WERE CONDUCTED IN NOVEMBER 2017. ALL MONUMENTS WERE VISITED ON DATES SHOWN.

CALCULATED LAND AREA

3,775,188 S.F. OR 86.67 ACRES, MORE OR LESS

BASIS OF BEARINGS

THE BASIS OF BEARINGS IS THE BEARING BETWEEN PIERCE COUNTY MON 2208 (WCCS 660) AND PIERCE COUNTY MON 2128 (WCCS 580), TAKEN AS NORTH 25°54'26" WEST, BASED UPON NORTH AMERICAN DATUM OF 1983 - NAD 83 (91) - WASHINGTON STATE PLANE COORDINATE SYSTEM, SOUTH ZONE.

TOPOGRAPHY NOTE

(REGARDING SHEETS 5-7)
LIDAR DATA EXTRACTED FROM TILE 11936710, 11936710, 11966710, 11966740, 11996710, AND 11996740 FROM THE PIERCE COUNTY LIDAR PROJECT (2010-2011), AND PROVIDED BY THE PUGET SOUND LIDAR CONSORTIUM

DATUMS (PER PSLC)

HORIZONTAL DATUM: NAD83 (PER PSLC)
VERTICAL DATUM: NAVD29 = NAVD88 - 3.50

10' MAJOR CONTOURS

REFERENCE SURVEYS:

(R1) PUYALLUP BOUNDARY LINE REVISION NO. P-12-0044, RECORDED UNDER RECORDING NO. 201211145004

(R2) R.O.S., REC. NO. 200704305001, AND AS CORRECTED BY AFFIDAVIT OF MINOR CORRECTION UNDER REC. NUMBER 200710260050

LINE TABLE

LINE	DIST	BEARING
L1	28.05'	N86°31'42"W
L2	55.66'	S00°00'24"W
L3	23.32'	S45°04'35"W
L4	58.60'	N86°31'42"W
L5	69.13'	N00°00'24"E
L6	12.85'	S86°31'42"E
L7	29.08'	N47°58'22"E
L8	59.99'	S87°01'38"E
L9	10.16'	N03°27'46"E
L10	28.12'	S87°01'38"E
L11	33.74'	N02°58'22"E
L12	27.68'	N87°01'38"W
L13	10.80'	N13°32'58"E
L14	41.03'	N19°13'48"E
L15	11.39'	N25°10'59"E
L16	113.76'	N45°04'35"E
L17	41.17'	N32°19'16"E

CURVE TABLE

CURVE	DELTA	RADIUS	LENGTH
C1	6°43'28"	254.00'	29.81'
C2	18°36'33"	254.00'	82.50'
C3	33°00'39"	205.00'	118.11'

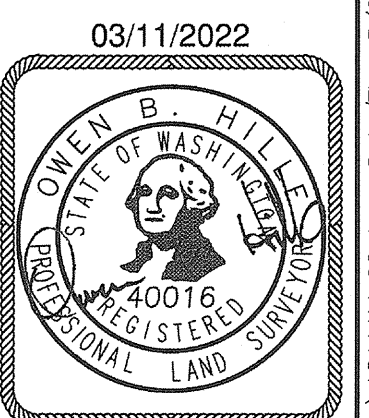
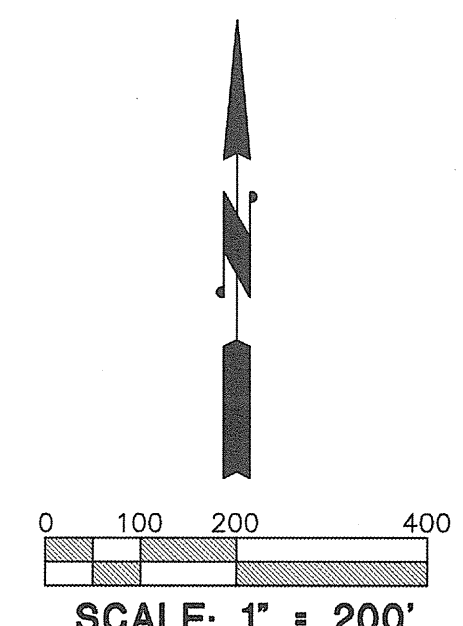
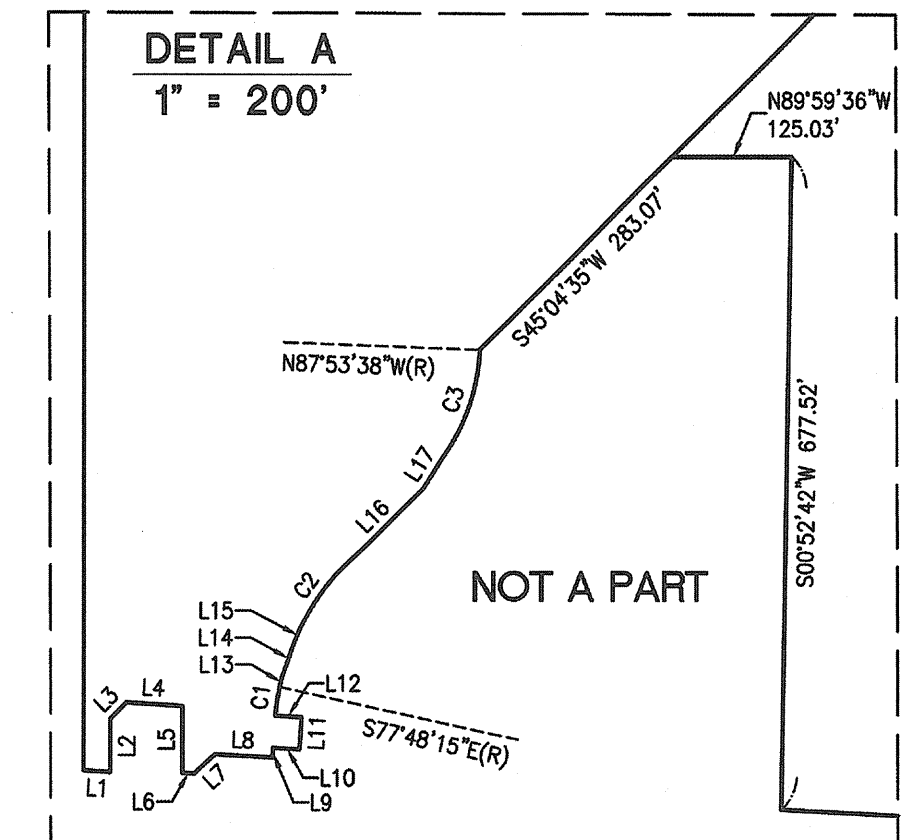

03/11/2022

**Barghausen
Consulting Engineers, Inc.**
18215 72nd Avenue South
Kent, WA 98032
425.251.6222 barghausen.com

DRAWN BY: KMA	SHT 2
DATE: 10/14/21	OF 7
SCALE: 1" = 200'	
CHECKED BY: OBH	
JOB NO.: 18111	

NO MONUMENT FOUND - ORIGINAL LOCATION OF SE 1/4 CALCULATED FROM RECORDS 8609190330 AND 9102110142 WHICH AGREE ON PLACEMENT OF THIS CORNER. THIS NEW CORNER IS A MONUMENT IN CASE FOUND 19.1 FEET NORTH AND 0.4 FEET EAST OF THIS ORIGINAL LOCATION.
HELD POSITION PER (R1) & (R2)

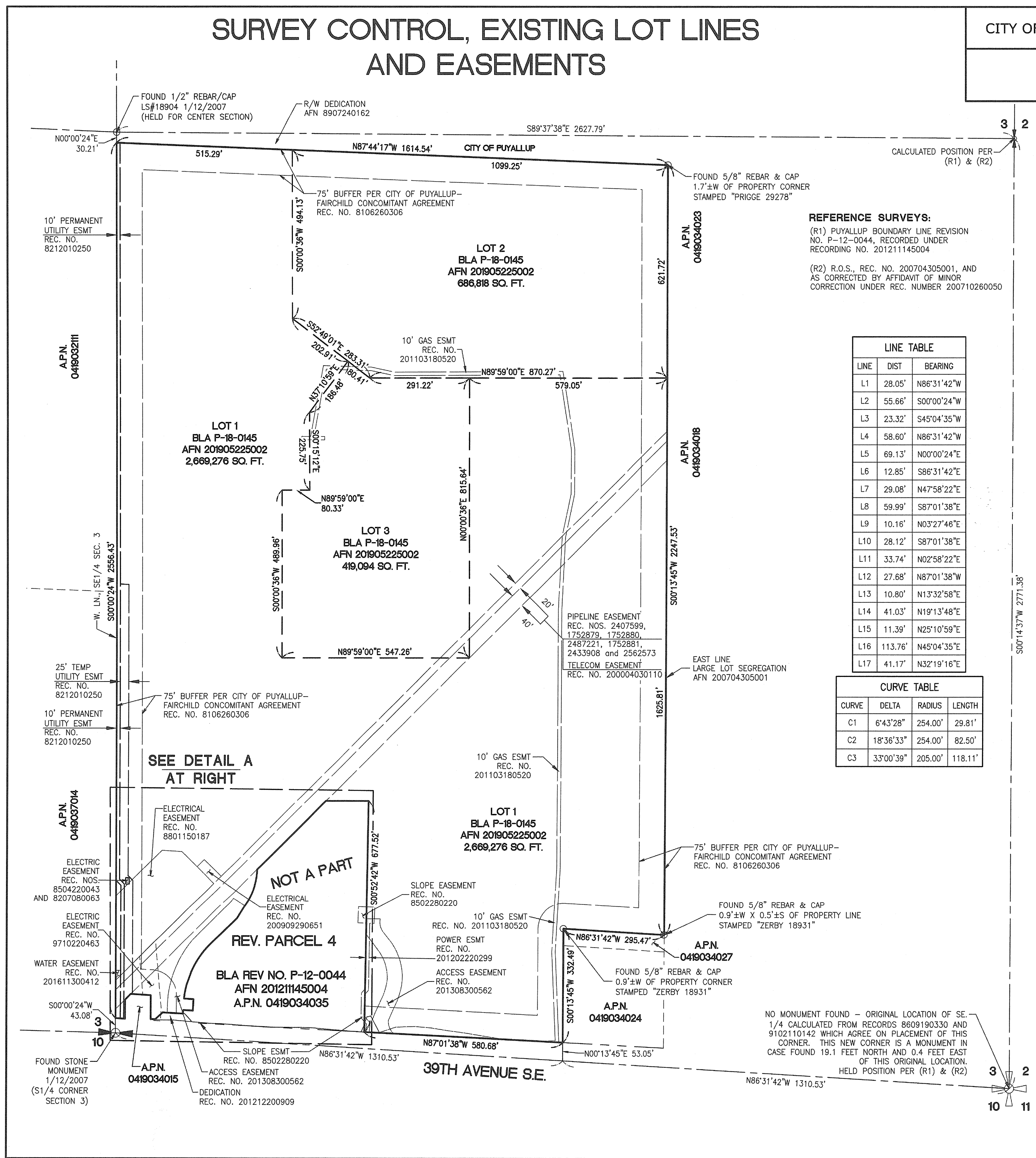

NEW LOT LINES

(SEE SHEETS 5-7 FOR IMPROVEMENTS AND TOPOGRAPHY)

CITY OF PUYALLUP BOUNDARY LINE REVISION NO. P-21-0138

A PORTION OF NE1/4, SE1/4, NW1/4 & SW1/4 OF THE SE1/4,
SECTION 3, TOWNSHIP 19 NORTH, RANGE 4 EAST, W.M.

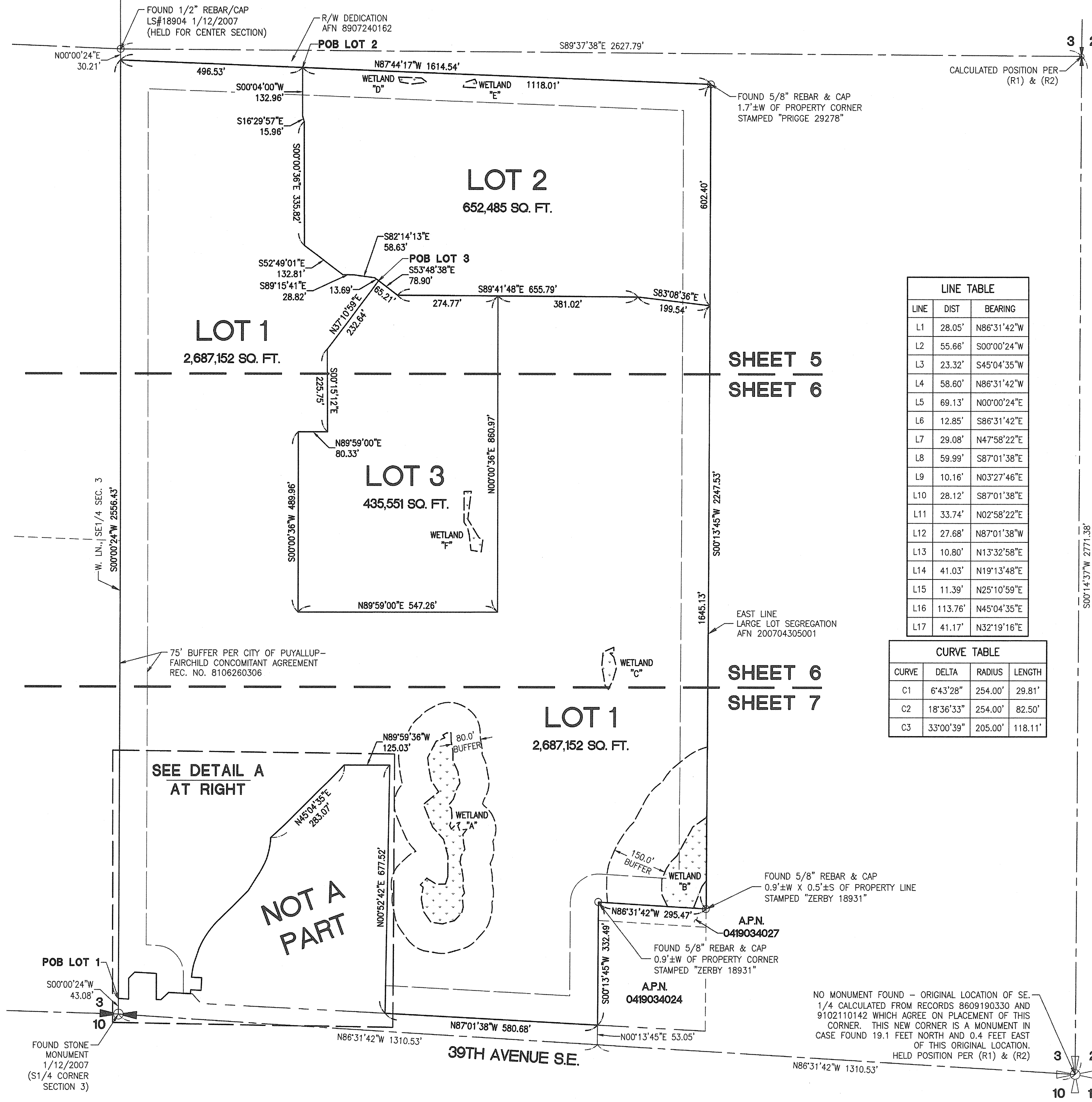

LINE TABLE		
LINE	DIST	BEARING
L1	28.05'	N86°31'42"W
L2	55.66'	S00°00'24"W
L3	23.32'	S45°04'35"W
L4	58.60'	N86°31'42"W
L5	69.13'	N00°00'24"E
L6	12.85'	S86°31'42"E
L7	29.08'	N47°58'22"E
L8	59.99'	S87°01'38"E
L9	10.16'	N03°27'46"E
L10	28.12'	S87°01'38"E
L11	33.74'	N02°58'22"E
L12	27.68'	N87°01'38"W
L13	10.80'	N13°32'58"E
L14	41.03'	N19°13'48"E
L15	11.39'	N25°10'59"E
L16	113.76'	N45°04'35"E
L17	41.17'	N32°19'16"E

CURVE TABLE			
CURVE	DELTA	RADIUS	LENGTH
C1	6°43'28"	254.00'	29.81'
C2	18°36'33"	254.00'	82.50'
C3	33°00'39"	205.00'	118.11'

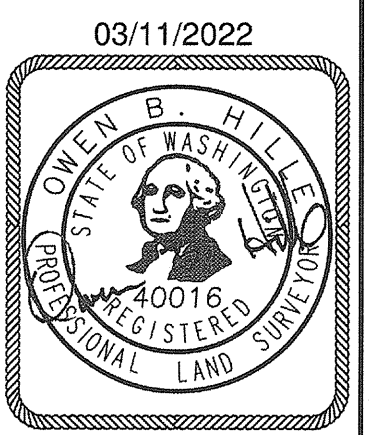
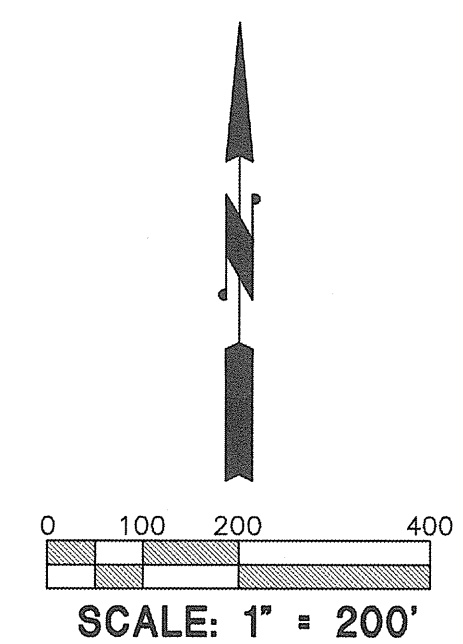
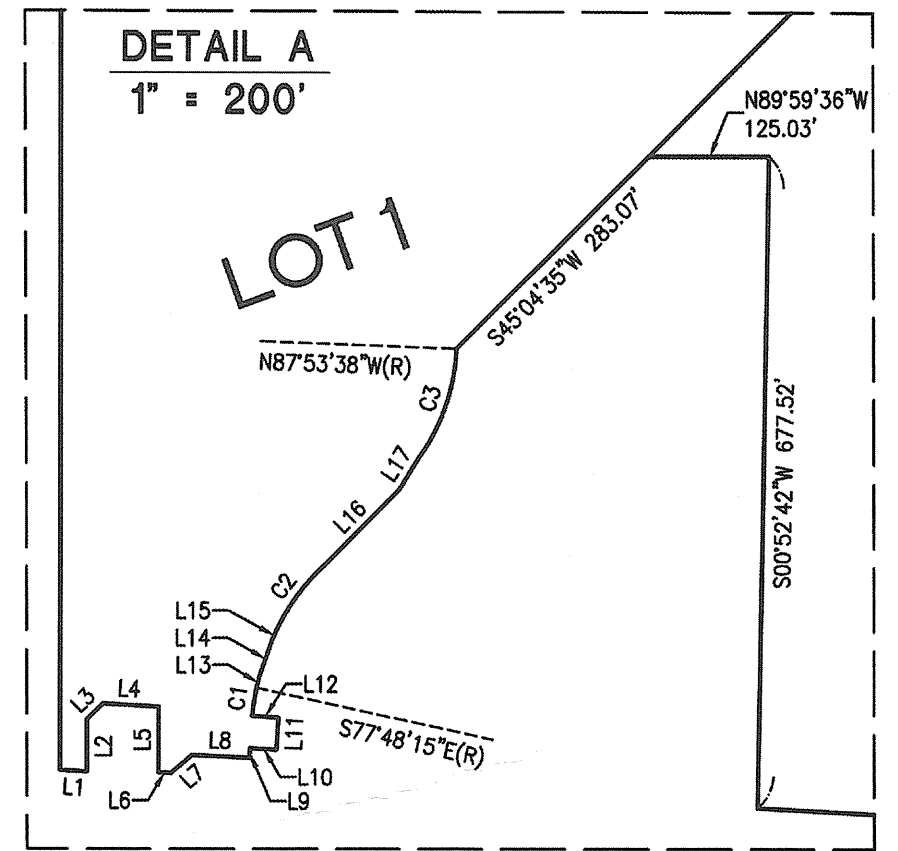

Barghausen Consulting Engineers, Inc.
18215 72nd Avenue South
Kent, WA 98032
425.251.6222 barghausen.com

DRAWN BY: KMA
DATE: 10/14/21
SCALE: 1" = 200'
CHECKED BY: OBH
JOB NO.: 18111

SHT
3
OF
7

NO MONUMENT FOUND - ORIGINAL LOCATION OF SE. 1/4 CALCULATED FROM RECORDS 8609190330 AND 9102110142 WHICH AGREE ON PLACEMENT OF THIS CORNER. THIS NEW CORNER IS A MONUMENT IN CASE FOUND 19.1 FEET NORTH AND 0.4 FEET EAST OF THIS ORIGINAL LOCATION.
HELD POSITION PER (R1) & (R2)

NEW LEGAL DESCRIPTIONS

LOT 1:

A PORTION OF CITY OF PUYALLUP BOUNDARY LINE REVISION No. P-18-0145, RECORDED UNDER PIERCE COUNTY AUDITOR'S FEE NUMBER 201905225002, LYING IN THE CITY OF PUYALLUP, PIERCE COUNTY, WASHINGTON, MORE PARTICULARLY DESCRIBED AS FOLLOWS:

COMMENCING AT THE STONE MONUMENT MARKING THE SOUTH QUARTER CORNER OF SECTION 3, TOWNSHIP 19 NORTH, RANGE 4 EAST, OF THE WILLAMETTE MERIDIAN, SAID STONE MONUMENT LIES NORTH 86°31'42" WEST, 2621.06 FEET FROM THE SOUTHEAST CORNER OF SAID SECTION 3; THENCE NORTH 00°00'24" EAST, ALONG THE WEST LINE OF THE SOUTHEAST QUARTER OF SAID SECTION 3, 43.08 FEET TO THE POINT OF BEGINNING; THENCE CONTINUING ALONG THE WEST LINE OF SAID SOUTHEAST QUARTER, NORTH 00°00'24" EAST, 2556.43 FEET TO THE NORTH LINE OF SAID BOUNDARY LINE REVISION; THENCE SOUTH 87°44'17" EAST, ALONG SAID NORTH LINE, 496.53 FEET; THENCE SOUTH 00°04'00" WEST, 132.96 FEET; THENCE SOUTH 16°29'57" EAST, 15.96 FEET; THENCE SOUTH 00°00'36" EAST, 335.82 FEET; THENCE SOUTH 52°49'01" EAST, 132.81 FEET; THENCE SOUTH 89°15'41" EAST, 28.82 FEET; THENCE SOUTH 82°14'13" EAST, 58.63 FEET; THENCE SOUTH 53°48'38" EAST, 13.69 FEET; THENCE SOUTH 37°10'59" WEST, 232.64 FEET; THENCE SOUTH 00°15'12" EAST, 225.75 FEET; THENCE SOUTH 89°59'00" WEST, 80.33 FEET; THENCE SOUTH 00°00'36" WEST, 489.96 FEET; THENCE NORTH 89°59'00" EAST, 547.26 FEET; THENCE NORTH 00°00'36" EAST, 860.97 FEET; THENCE SOUTH 89°41'48" EAST, 381.02 FEET; THENCE SOUTH 83°08'36" EAST, 199.54 FEET TO THE EAST LINE OF SAID BOUNDARY LINE REVISION; THENCE SOUTH 00°13'45" WEST, 1645.13 FEET TO THE SOUTHERLY LIMITS OF SAID BOUNDARY LINE REVISION; THENCE ALONG THE SOUTHERLY LIMITS OF SAID BOUNDARY LINE REVISION FOR THE FOLLOWING 26 COURSES: THENCE NORTH 86°31'42" WEST, 295.47 FEET; THENCE SOUTH 00°13'45" WEST, 332.49 FEET; THENCE NORTH 87°01'38" WEST, 580.68 FEET; THENCE NORTH 00°52'42" EAST, 677.52 FEET; THENCE NORTH 89°59'36" WEST, 125.03 FEET; THENCE SOUTH 45°04'35" WEST, 283.07 FEET TO A NON-TANGENT CURVE, CONCAVE TO THE WEST, HAVING A RADIUS OF 205.00 FEET, THE RADIUS POINT OF WHICH BEARS NORTH 87°53'38" WEST; THENCE SOUTHERLY ALONG THE ARC OF SAID CURVE, THROUGH A CENTRAL ANGLE OF 33°00'39", FOR 118.11 FEET; THENCE SOUTH 32°19'16" WEST, 41.17 FEET; THENCE SOUTH 45°04'35" WEST, 113.76 FEET TO A CURVE TO THE LEFT, HAVING A RADIUS OF 254.00 FEET; THENCE ALONG THE ARC OF SAID CURVE, THROUGH A CENTRAL ANGLE OF 18°36'33", FOR 82.50 FEET; THENCE SOUTH 25°10'59" WEST, 11.39 FEET; THENCE SOUTH 19°13'48" WEST, 41.03 FEET; THENCE SOUTH 13°32'58" WEST, 10.80 FEET TO A NON-TANGENT CURVE, CONCAVE TO THE EAST, HAVING A RADIUS OF 254.00 FEET, THE RADIUS POINT OF WHICH BEARS SOUTH 77°48'15" EAST; THENCE SOUTHERLY ALONG THE ARC OF SAID CURVE, THROUGH A CENTRAL ANGLE OF 06°43'28" FOR 29.81 FEET; THENCE SOUTH 87°01'38" EAST, 27.68 FEET; THENCE SOUTH 02°58'22" WEST, 33.74 FEET; THENCE NORTH 87°01'38" WEST, 28.12 FEET; THENCE SOUTH 03°27'46" WEST, 10.16 FEET; THENCE NORTH 87°01'38" WEST, 59.99 FEET; THENCE SOUTH 47°58'22" WEST, 29.08 FEET; THENCE NORTH 86°31'42" WEST, 12.85 FEET; THENCE NORTH 00°00'24" EAST, 69.13 FEET; THENCE NORTH 86°31'42" WEST, 58.60 FEET; THENCE SOUTH 45°04'35" WEST, 23.32 FEET; THENCE SOUTH 00°00'24" WEST, 55.66 FEET; THENCE NORTH 86°31'42" WEST, 28.05 FEET TO THE POINT OF BEGINNING.

LOT 2:

A PORTION OF CITY OF PUYALLUP BOUNDARY LINE REVISION No. P-18-0145, RECORDED UNDER PIERCE COUNTY AUDITOR'S FEE NUMBER 201905225002, LYING IN THE CITY OF PUYALLUP, PIERCE COUNTY, WASHINGTON, MORE PARTICULARLY DESCRIBED AS FOLLOWS:

COMMENCING AT THE STONE MONUMENT MARKING THE SOUTH QUARTER CORNER OF SECTION 3, TOWNSHIP 19 NORTH, RANGE 4 EAST, OF THE WILLAMETTE MERIDIAN, SAID STONE MONUMENT LIES NORTH 86°31'42" WEST, 2621.06 FEET FROM THE SOUTHEAST CORNER OF SAID SECTION 3; THENCE NORTH 00°00'24" EAST, ALONG THE WEST LINE OF THE SOUTHEAST QUARTER OF SAID SECTION 3, 2599.51 FEET TO THE NORTH LINE OF SAID BOUNDARY LINE REVISION; THENCE SOUTH 87°44'17" EAST, ALONG SAID NORTH LINE, 496.53 FEET TO THE POINT OF BEGINNING; THENCE SOUTH 00°04'00" WEST, 132.96 FEET; THENCE SOUTH 16°29'57" EAST, 15.96 FEET; THENCE SOUTH 00°00'36" EAST, 335.82 FEET; THENCE SOUTH 52°49'01" EAST, 132.81 FEET; THENCE SOUTH 89°15'41" EAST, 28.82 FEET; THENCE SOUTH 82°14'13" EAST, 58.63 FEET; THENCE SOUTH 53°48'38" EAST, 78.90 FEET; THENCE SOUTH 89°41'48" EAST, 655.79 FEET; THENCE SOUTH 83°08'36" EAST, 199.54 FEET TO THE EAST LINE OF SAID BOUNDARY LINE REVISION; THENCE NORTH 00°13'45" EAST, 602.40 FEET TO THE NORTHEAST CORNER THEREOF; THENCE NORTH 87°44'17" WEST, ALONG THE NORTH LINE OF SAID BOUNDARY LINE REVISION, 1118.01 FEET TO THE POINT OF BEGINNING.

LOT 3:

A PORTION OF CITY OF PUYALLUP BOUNDARY LINE REVISION No. P-18-0145, RECORDED UNDER PIERCE COUNTY AUDITOR'S FEE NUMBER 201905225002, LYING IN THE CITY OF PUYALLUP, PIERCE COUNTY, WASHINGTON, MORE PARTICULARLY DESCRIBED AS FOLLOWS:

COMMENCING AT THE STONE MONUMENT MARKING THE SOUTH QUARTER CORNER OF SECTION 3, TOWNSHIP 19 NORTH, RANGE 4 EAST, OF THE WILLAMETTE MERIDIAN, SAID STONE MONUMENT LIES NORTH 86°31'42" WEST, 2621.06 FEET FROM THE SOUTHEAST CORNER OF SAID SECTION 3; THENCE NORTH 00°00'24" EAST, ALONG THE WEST LINE OF THE SOUTHEAST QUARTER OF SAID SECTION 3, 2599.51 FEET TO THE NORTH LINE OF SAID BOUNDARY LINE REVISION; THENCE SOUTH 87°44'17" EAST, ALONG SAID NORTH LINE, 496.53 FEET; THENCE SOUTH 00°04'00" WEST, 132.96 FEET; THENCE SOUTH 16°29'57" EAST, 15.96 FEET; THENCE SOUTH 00°00'36" EAST, 335.82 FEET; THENCE SOUTH 52°49'01" EAST, 132.81 FEET; THENCE SOUTH 89°15'41" EAST, 28.82 FEET; THENCE SOUTH 82°14'13" EAST, 58.63 FEET; THENCE SOUTH 53°48'38" EAST, 13.69 FEET TO THE POINT OF BEGINNING; THENCE CONTINUING SOUTH 53°48'38" EAST, 65.21 FEET; THENCE SOUTH 89°41'48" EAST, 274.77 FEET; THENCE SOUTH 00°00'36" WEST, 860.97 FEET; THENCE SOUTH 89°59'00" WEST, 547.26 FEET; THENCE NORTH 00°00'36" EAST, 489.96 FEET; THENCE NORTH 89°59'00" EAST, 80.33 FEET; THENCE NORTH 00°15'12" WEST, 225.75 FEET; THENCE NORTH 37°10'59" EAST, 232.64 FEET TO THE POINT OF BEGINNING;

CITY OF PUYALLUP BOUNDARY LINE REVISION NO. P-21-0138

A PORTION OF NE1/4, SE1/4, NW1/4 & SW1/4 OF THE SE1/4, SECTION 3, TOWNSHIP 19 NORTH, RANGE 4 EAST, W.M.

SPECIAL EXCEPTIONS

(PER CHICAGO TITLE INSURANCE COMPANY SUBDIVISION GUARANTEE, ORDER NO. 214054-TC DATED JANUARY 28, 2022)

- 1. EASEMENT(S) FOR THE PURPOSE(S) SHOWN BELOW AND RIGHTS INCIDENTAL THERETO, AS GRANTED IN A DOCUMENT: GRANTED TO: PACIFIC NORTHWEST PIPELINE CORPORATION, A DELAWARE CORPORATION PURPOSE: PIPELINE OR PIPELINES FOR THE TRANSPORTATION OF OIL, GAS AND THE PRODUCTS THEREOF RECORDING DATE: APRIL 17, 1956 RECORDING NO.: 1752879 AFFECTS: A PORTION OF SAID PREMISES SAID EASEMENT WAS MODIFIED BY AMENDMENTS THERETO RECORDED UNDER RECORDING NO. 2407599 AND 2487221. (SHOWN)
2. EASEMENT(S) FOR THE PURPOSE(S) SHOWN BELOW AND RIGHTS INCIDENTAL THERETO, AS GRANTED IN A DOCUMENT: GRANTED TO: PACIFIC NORTHWEST PIPELINE CORPORATION, A DELAWARE CORPORATION PURPOSE: PIPELINE OR PIPELINES FOR THE TRANSPORTATION OF OIL, GAS AND THE PRODUCTS THEREOF RECORDING DATE: APRIL 17, 1956 RECORDING NO.: 1752880 AFFECTS: A PORTION OF SAID PREMISES (SHOWN)
3. EASEMENT(S) FOR THE PURPOSE(S) SHOWN BELOW AND RIGHTS INCIDENTAL THERETO, AS GRANTED IN A DOCUMENT: GRANTED TO: PACIFIC NORTHWEST PIPELINE CORPORATION, A DELAWARE CORPORATION PURPOSE: PIPELINE OR PIPELINES FOR THE TRANSPORTATION OF OIL, GAS AND THE PRODUCTS THEREOF RECORDING DATE: APRIL 17, 1956 RECORDING NO.: 1752881 AFFECTS: PORTION OF SAID PREMISES SAID EASEMENT WAS MODIFIED BY AMENDMENTS THERETO RECORDED UNDER RECORDING NO(S) 2433908 AND 2562573. (SHOWN)
4. RIGHT TO MAKE NECESSARY SLOPES FOR CUTS OR FILLS UPON PROPERTY HEREIN DESCRIBED AS GRANTED OR RESERVED IN DEED IN FAVOR OF: PIERCE COUNTY RECORDING DATE: OCTOBER 30, 1964 RECORDING NO.: 2077107 (AFFECTED AREA ADJACENT TO ORIGINAL 30' WIDE R/W FOR 39TH AVE. S.E.)
5. COVENANTS, CONDITIONS AND RESTRICTIONS BUT OMITTING ANY COVENANTS OR RESTRICTIONS, IF ANY, INCLUDING BUT NOT LIMITED TO THOSE BASED UPON RACE, COLOR, RELIGION, SEX, SEXUAL ORIENTATION, FAMILIAL STATUS, MARITAL STATUS, DISABILITY, HANDICAP, NATIONAL ORIGIN, ANCESTRY, SOURCE OF INCOME, GENDER, GENDER IDENTITY, GENDER EXPRESSION, MEDICAL CONDITION OR GENETIC INFORMATION, AS SET FORTH IN APPLICABLE STATE OR FEDERAL LAWS, EXCEPT TO THE EXTENT THAT SAID COVENANT OR RESTRICTION IS PERMITTED BY APPLICABLE LAW, AS SET FORTH IN THE DOCUMENT RECORDING DATE: OCTOBER 10, 1968 RECORDING NO.: 2262387 (CONDITIONAL OFFSITE WATER LINE EASEMENT. NOT VERIFIED TO HAVE BEEN CONSTRUCTED PER DOCUMENT)
6. INTENTIONALLY DELETED.
7. ANY RIGHTS, INTERESTS, OR CLAIMS WHICH MAY EXIST OR ARISE BY REASON OF THE SURVEY, RECORDING DATE: AUGUST 7, 1981 RECORDING NO.: 8108070156 (SHOWS FENCES ALONG WEST PROPERTY LINE)
8. EASEMENT(S) FOR THE PURPOSE(S) SHOWN BELOW AND RIGHTS INCIDENTAL THERETO, AS GRANTED IN A DOCUMENT: GRANTED TO: CITY OF PUYALLUP, A MUNICIPAL CORPORATION PURPOSE: CONSTRUCTING AND MAINTAINING UNDERGROUND UTILITIES RECORDING DATE: DECEMBER 1, 1982 RECORDING NO.: 8212010250 AFFECTS: A PORTION OF SAID PREMISES (SHOWN)
9. RIGHT TO MAKE NECESSARY SLOPES FOR CUTS OR FILLS UPON PROPERTY HEREIN DESCRIBED AS GRANTED OR RESERVED IN DEED IN FAVOR OF: THE CITY OF PUYALLUP, A MUNICIPAL CORPORATION RECORDING DATE: FEBRUARY 28, 1985 RECORDING NO.: 8502280219 (SLOPES ADJACENT TO ADDITIONAL R/W TAKE ALONG 39TH AVE. S.E., NOT PLOTTABLE)
10. EASEMENT(S) FOR THE PURPOSE(S) SHOWN BELOW AND RIGHTS INCIDENTAL THERETO, AS GRANTED IN A DOCUMENT: GRANTED TO: CITY OF PUYALLUP, A MUNICIPAL CORPORATION PURPOSE: CONSTRUCTING AND MAINTAINING HIGHWAY SLOPES IN EXCAVATION AND/OR EMBANKMENT RECORDING DATE: FEBRUARY 28, 1985 RECORDING NO.: 8502280220 AFFECTS: A SOUTHERLY PORTION OF SAID PREMISES (SHOWN)
11. EASEMENT(S) FOR THE PURPOSE(S) SHOWN BELOW AND RIGHTS INCIDENTAL THERETO, AS GRANTED IN A DOCUMENT: GRANTED TO: PUGET SOUND POWER & LIGHT COMPANY, A WASHINGTON CORPORATION PURPOSE: THE RIGHT TO CONSTRUCT, MAINTAIN, REPAIR, REPLACE AND ENLARGE GUY WIRES AND ANCHORS TOGETHER WITH ALL NECESSARY OR CONVENIENT APPURTENANCES RECORDING DATE: APRIL 22, 1985 RECORDING NO.: 8504220043 AFFECTS: A PORTION OF SAID PREMISES (SHOWN)
12. EASEMENT(S) FOR THE PURPOSE(S) SHOWN BELOW AND RIGHTS INCIDENTAL THERETO, AS GRANTED IN A DOCUMENT: GRANTED TO: PUGET SOUND POWER & LIGHT COMPANY, A WASHINGTON CORPORATION PURPOSE: THE RIGHT TO CONSTRUCT, OPERATE, MAINTAIN, REPAIR, REPLACE AND ENLARGE AN ELECTRICAL DISTRIBUTION SUBSTATION TOGETHER WITH ALL NECESSARY OR CONVENIENT APPURTENANCES RECORDING DATE: JANUARY 15, 1988 RECORDING NO.: 8801150187 AFFECTS: A PORTION OF SAID PREMISES SAID EASEMENT IS A CORRECTION OF EASEMENT RECORDED UNDER RECORDING NO. 8207080063. (SHOWN)
13. ANY RIGHTS, INTERESTS, OR CLAIMS WHICH MAY EXIST OR ARISE BY REASON OF THE SURVEY, RECORDING DATE: FEBRUARY 11, 1991 RECORDING NO.: 9102110142 (SHOWS FENCES ALONG WEST PROPERTY LINE)

- 14. EASEMENT(S) FOR THE PURPOSE(S) SHOWN BELOW AND RIGHTS INCIDENTAL THERETO, AS GRANTED IN A DOCUMENT: GRANTED TO: PUGET SOUND ENERGY, INC., A WASHINGTON CORPORATION PURPOSE: ONE OR MORE ELECTRIC TRANSMISSION AND/OR DISTRIBUTION SYSTEMS, TOGETHER WITH ALL NECESSARY OR CONVENIENT APPURTENANCES RECORDING DATE: OCTOBER 22, 1997 RECORDING NO.: 9710220463 AFFECTS: A PORTION OF SAID PREMISES (SHOWN)
15. EASEMENT(S) FOR THE PURPOSE(S) SHOWN BELOW AND RIGHTS INCIDENTAL THERETO, AS GRANTED IN A DOCUMENT: GRANTED TO: WILLIAMS COMMUNICATIONS, INC., A DELAWARE CORPORATION PURPOSE: UNDERGROUND COMMUNICATIONS SYSTEMS AND APPURTENANCES THERETO RECORDING DATE: APRIL 3, 2000 RECORDING NO.: 200004030110 AFFECTS: A PORTION OF SAID PREMISES (SHOWN, AFFECTS PIPELINE STRIP)
16. COVENANTS, CONDITIONS, RESTRICTIONS, RECITALS, RESERVATIONS, EASEMENTS, EASEMENT PROVISIONS, DEDICATIONS, BUILDING SETBACK LINES, NOTES, STATEMENTS, AND OTHER MATTERS, IF ANY, BUT OMITTING ANY COVENANTS OR RESTRICTIONS, IF ANY, INCLUDING BUT NOT LIMITED TO THOSE BASED UPON RACE, COLOR, RELIGION, SEX, SEXUAL ORIENTATION, FAMILIAL STATUS, MARITAL STATUS, DISABILITY, HANDICAP, NATIONAL ORIGIN, ANCESTRY, OR SOURCE OF INCOME, AS SET FORTH IN APPLICABLE STATE OR FEDERAL LAWS, EXCEPT TO THE EXTENT THAT SAID COVENANT OR RESTRICTION IS PERMITTED BY APPLICABLE LAW, AS SET FORTH ON RECORD OF SURVEY FOR A LARGE LOT SEGREGATION: RECORDING NO: 200704305001 AN AFFIDAVIT OF MINOR CORRECTION OF SURVEY WAS RECORDED UNDER RECORDING NO. 200710260050. (EASEMENTS SHOWN)
17. EASEMENT(S) FOR THE PURPOSE(S) SHOWN BELOW AND RIGHTS INCIDENTAL THERETO, AS GRANTED IN A DOCUMENT: GRANTED TO: PUGET SOUND ENERGY, INC., A WASHINGTON CORPORATION PURPOSE: ONE OR MORE UTILITY SYSTEMS FOR TRANSMISSION, DISTRIBUTION AND SALE OF ELECTRICITY RECORDING DATE: SEPTEMBER 29, 2009 RECORDING NO.: 200909290651 AFFECTS: A PORTION OF SAID PREMISES (SHOWN)
18. STORMWATER MANAGEMENT/BMP FACILITIES AGREEMENT AND THE TERMS AND CONDITIONS THEREOF: BETWEEN: BCC PUYALLUP, LLC AND: CITY OF PUYALLUP RECORDING DATE: JANUARY 21, 2010 RECORDING NO.: 201001210587 (ALLOWS CITY ACCESS)
19. EASEMENT(S) FOR THE PURPOSE(S) SHOWN BELOW AND RIGHTS INCIDENTAL THERETO, AS GRANTED IN A DOCUMENT: GRANTED TO: PUGET SOUND ENERGY, INC., A WASHINGTON CORPORATION PURPOSE: ONE OR MORE UTILITY SYSTEMS FOR TRANSMISSION, DISTRIBUTION AND SALE OF GAS RECORDING DATE: MARCH 18, 2011 RECORDING NO.: 201103180520 AFFECTS: A PORTION OF SAID PREMISES AS DESCRIBED AND DELINEATED IN DOCUMENT NOTE: SAID EASEMENT ALSO IS DELINEATED AND/OR DEDICATED ON THE FACE OF THE BOUNDARY LINE REVISION. (SHOWN)
20. EASEMENT(S) FOR THE PURPOSE(S) SHOWN BELOW AND RIGHTS INCIDENTAL THERETO, AS GRANTED IN A DOCUMENT: GRANTED TO: PUGET SOUND ENERGY, INC., A WASHINGTON CORPORATION PURPOSE: ONE OR MORE UTILITY SYSTEMS FOR TRANSMISSION, DISTRIBUTION AND SALE OF ELECTRICITY RECORDING DATE: FEBRUARY 22, 2012 RECORDING NO.: 201202220299 AFFECTS: A PORTION OF SAID PREMISES AS DESCRIBED AND DELINEATED IN DOCUMENT NOTE: SAID EASEMENT ALSO IS DELINEATED AND/OR DEDICATED ON THE FACE OF THE BOUNDARY LINE REVISION. (SHOWN)
21. COVENANTS, CONDITIONS, RESTRICTIONS, RECITALS, RESERVATIONS, EASEMENTS, EASEMENT PROVISIONS, DEDICATIONS, BUILDING SETBACK LINES, NOTES, STATEMENTS, AND OTHER MATTERS, IF ANY, BUT OMITTING ANY COVENANTS OR RESTRICTIONS, IF ANY, INCLUDING BUT NOT LIMITED TO THOSE BASED UPON RACE, COLOR, RELIGION, SEX, SEXUAL ORIENTATION, FAMILIAL STATUS, MARITAL STATUS, DISABILITY, HANDICAP, NATIONAL ORIGIN, ANCESTRY, OR SOURCE OF INCOME, AS SET FORTH IN APPLICABLE STATE OR FEDERAL LAWS, EXCEPT TO THE EXTENT THAT SAID COVENANT OR RESTRICTION IS PERMITTED BY APPLICABLE LAW, AS SET FORTH ON CITY OF PUYALLUP BOUNDARY LINE REVISION NO. P-12-0044: RECORDING NO: 201211145004 (EASEMENTS SHOWN)
22. ROAD AND SIGNAGE EASEMENT AGREEMENT AND THE TERMS AND CONDITIONS THEREOF: BETWEEN: BCC PUYALLUP LLC, A WASHINGTON LIMITED LIABILITY COMPANY AND: GROUP HEALTH COOPERATIVE RECORDING DATE: AUGUST 30, 2013 RECORDING NO.: 201308300562
23. EASEMENT(S) FOR THE PURPOSE(S) SHOWN BELOW AND RIGHTS INCIDENTAL THERETO, AS GRANTED IN A DOCUMENT: GRANTED TO: CITY OF PUYALLUP, A MUNICIPAL CORPORATION PURPOSE: UTILITIES RECORDING DATE: NOVEMBER 30, 2016 RECORDING NO.: 201611300412 AFFECTS: PORTION OF SAID PREMISES (SHOWN)
24. COVENANTS, CONDITIONS, RESTRICTIONS, RECITALS, RESERVATIONS, EASEMENTS, EASEMENT PROVISIONS, DEDICATIONS, BUILDING SETBACK LINES, NOTES, STATEMENTS, AND OTHER MATTERS, IF ANY, BUT OMITTING ANY COVENANTS OR RESTRICTIONS, IF ANY, INCLUDING BUT NOT LIMITED TO THOSE BASED UPON RACE, COLOR, RELIGION, SEX, SEXUAL ORIENTATION, FAMILIAL STATUS, MARITAL STATUS, DISABILITY, HANDICAP, NATIONAL ORIGIN, ANCESTRY, OR SOURCE OF INCOME, AS SET FORTH IN APPLICABLE STATE OR FEDERAL LAWS, EXCEPT TO THE EXTENT THAT SAID COVENANT OR RESTRICTION IS PERMITTED BY APPLICABLE LAW, AS SET FORTH ON CITY OF PUYALLUP BOUNDARY LINE REVISION NO. P-18-0145: RECORDING NO: 201905225002 (EASEMENTS SHOWN)
25-29. NOT SURVEY RELATED.

03/11/2022

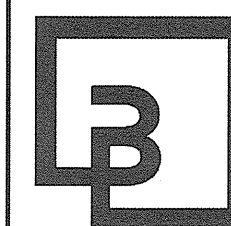
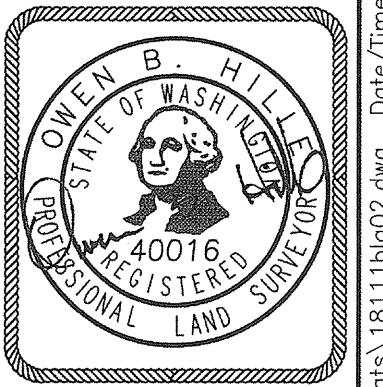

Barghausen Consulting Engineers, Inc. 18215 72nd Avenue South Kent, WA 98032 425.251.6222 barghausen.com

Table with 2 columns: Field Name and Value. Fields include DRAWN BY: KMA, DATE: 10/14/21, SCALE: N/A, CHECKED BY: OBH, JOB NO.: 18111. Right side shows SHT 4 OF 7.

DETAIL - NORTH 1/3 OF SITE

A PORTION OF NE1/4, SE1/4, NW1/4 & SW1/4 OF THE SE1/4,
SECTION 3, TOWNSHIP 19 NORTH, RANGE 4 EAST, W.M.

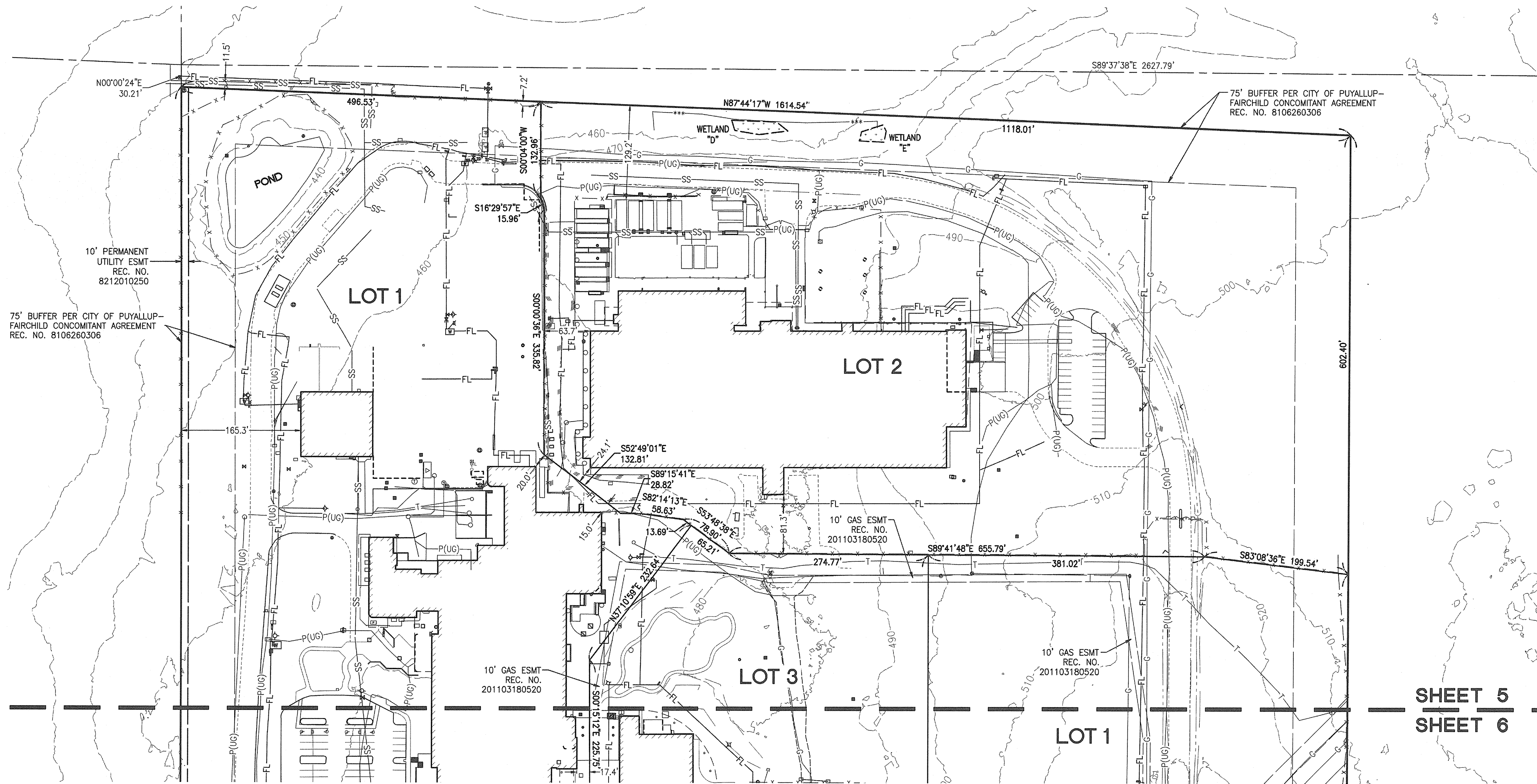

10' PERMANENT UTILITY ESMT REC. NO. 8212010250

75' BUFFER PER CITY OF PUYALLUP- FAIRCHILD CONCOMITANT AGREEMENT REC. NO. 8106260306

75' BUFFER PER CITY OF PUYALLUP- FAIRCHILD CONCOMITANT AGREEMENT REC. NO. 8106260306

SHEET 5
SHEET 6

LEGEND

(NOTE: NOT ALL SYMBOLS MAY APPEAR ON THE MAP)

- | | | |
|--|---|--|
| <ul style="list-style-type: none"> SURVEY MONUMENT (AS NOTED) SECTION CORNER (AS NOTED) SET REBAR/CAP (LS#40016) FOUND REBAR/CAP (AS NOTED) SET 2"x2" HUB/TACK LINE STAKE MAG/WASHER OR LEAD/TACK (AS NOTED) BENCHMARK LUMINAIRE (LUM.) YARD LIGHT ORNAMENTAL LIGHT TRAFFIC SIGNAL LIGHTS POWER METER POWER POLE JUNCTION BOX (AS NOTED) TELEPHONE MANHOLE CATCH BASIN (CB) STORM MANHOLE (SDMH) SANITARY SEWER MANHOLE (SSMH) CLEANOUT (AS NOTED) GAS METER GAS VALVE | <ul style="list-style-type: none"> WATER VALVE (WV) FAUCET FIRE HYDRANT(FH)/CONNECTION(FDC) WATER MANHOLE WATER METER BLOW-OFF / AIRVAC MONITOR WELL SIGN IRRIGATION SPRINKLER DIRECTIONAL ARROW HANDICAP CHAIN LINK FENCE WOOD FENCE HOGWIRE FENCE SILT FENCE METAL/IRON FENCE GUARD RAIL/CABLE FENCE WATER LINE GAS LINE STEAM LINE TELEPHONE LINE (OH) OR (UG) | <ul style="list-style-type: none"> P(XXX) POWER LINE (OH) OR (UG) SD STORM LINE SS SEWER LINE ROCKERY KEYSTONE WALL DECIDUOUS TREE CONIFEROUS TREE TREE DRIPLINE CONCRETE GRAVEL/SAND (AS NOTED) ASPHALT BUILDING LINE |
|--|---|--|

- ABBREVIATIONS
- (R#) REFERENCE SURVEYS
 - (OH) OVERHEAD
 - (UG) UNDERGROUND
 - (TYP) TYPICAL
 - (C) CALCULATED
 - (M) MEASURED

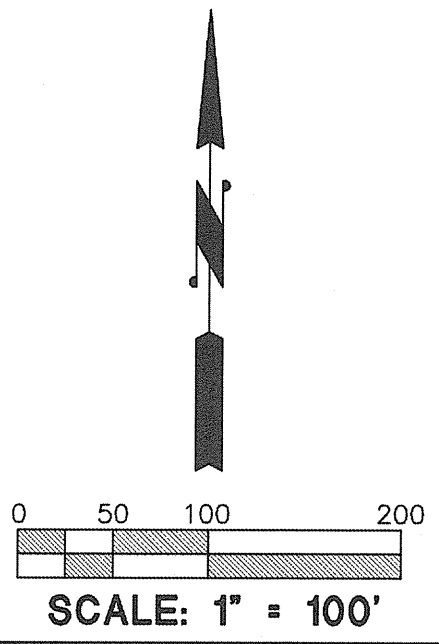

03/11/2022

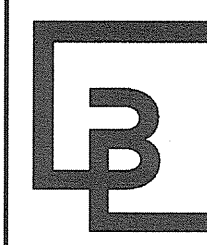

Barghausen Consulting Engineers, Inc.
18215 72nd Avenue South
Kent, WA 98032
425.251.6222 barghausen.com

DRAWN BY: KMA	SHT 5 OF 7
DATE: 10/14/21	
SCALE: 1" = 100'	
CHECKED BY: OBH	
JOB NO.: 18111	

DETAIL - MIDDLE 1/3 OF SITE

A PORTION OF NE1/4, SE1/4, NW1/4 & SW1/4 OF THE SE1/4,
SECTION 3, TOWNSHIP 19 NORTH, RANGE 4 EAST, W.M.

SHEET 5
SHEET 6

SHEET 6
SHEET 7

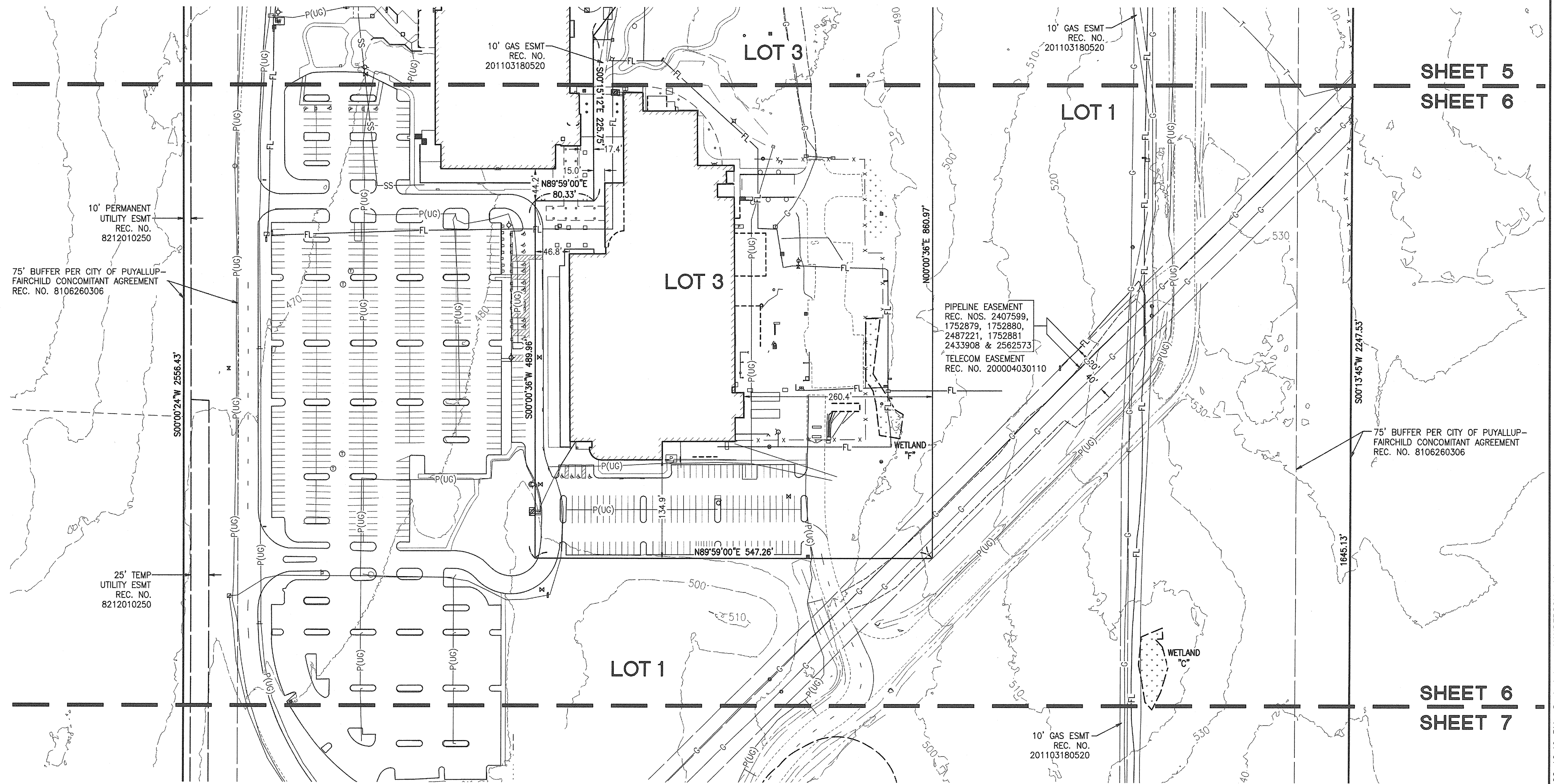

LEGEND

(NOTE: NOT ALL SYMBOLS MAY APPEAR ON THE MAP)

- | | | | |
|--|---|---|---|
| <ul style="list-style-type: none"> SURVEY MONUMENT (AS NOTED) SECTION CORNER (AS NOTED) SET REBAR/CAP (LS#40016) FOUND REBAR/CAP (AS NOTED) SET 2"x2" HUB/TACK LINE STAKE MAG/WASHER OR LEAD/TACK (AS NOTED) BENCHMARK LUMINAIRE (LUM.) YARD LIGHT ORNAMENTAL LIGHT TRAFFIC SIGNAL LIGHTS POWER METER POWER POLE JUNCTION BOX (AS NOTED) TELEPHONE MANHOLE CATCH BASIN (CB) STORM MANHOLE (SDMH) SANITARY SEWER MANHOLE (SSMH) CLEANOUT (AS NOTED) GAS METER GAS VALVE | <ul style="list-style-type: none"> WATER VALVE (WV) FAUCET FIRE HYDRANT(FH)/CONNECTION(FDC) WATER MANHOLE WATER METER BLOW-OFF / AIRVAC MONITOR WELL SIGN IRRIGATION SPRINKLER DIRECTIONAL ARROW HANDICAP CHAIN LINK FENCE WOOD FENCE HOGWIRE FENCE SILT FENCE METAL/IRON FENCE GUARD RAIL/CABLE FENCE WATER LINE SANITARY SEWER MANHOLE (SSMH) CLEANOUT (AS NOTED) GAS METER GAS VALVE | <ul style="list-style-type: none"> P(XX) POWER LINE (OH) OR (UG) SD STORM LINE SS SEWER LINE ROCKERY KEYSTONE WALL DECIDUOUS TREE CONIFEROUS TREE TREE DRIPLINE CONCRETE GRAVEL/SAND (AS NOTED) ASPHALT BUILDING LINE | <p>ABBREVIATIONS</p> <ul style="list-style-type: none"> (R#) REFERENCE SURVEYS (OH) OVERHEAD (UG) UNDERGROUND (TYP) TYPICAL (C) CALCULATED (M) MEASURED |
|--|---|---|---|

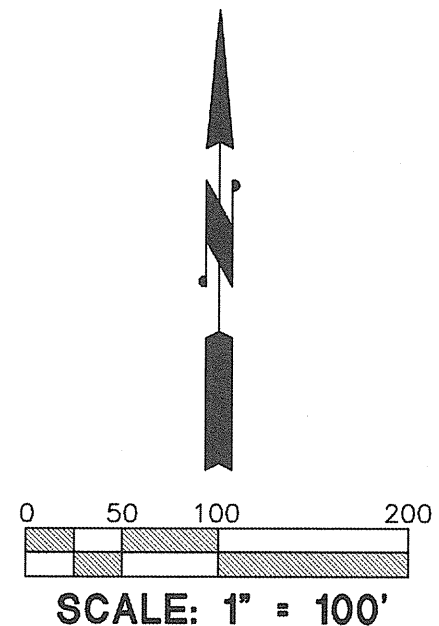

03/11/2022

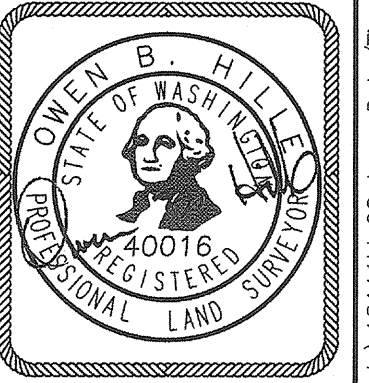

	Barghausen Consulting Engineers, Inc. 18215 72nd Avenue South Kent, WA 98032 425.251.6222 barghausen.com		DRAWN BY: KMA	SHT 6 OF 7
			DATE: 10/14/21	
			SCALE: 1" = 100'	
			CHECKED BY: OBH	
			JOB NO.: 18111	

DETAIL - SOUTH 1/3 OF SITE

A PORTION OF NE1/4, SE1/4, NW1/4 & SW1/4 OF THE SE1/4,
SECTION 3, TOWNSHIP 19 NORTH, RANGE 4 EAST, W.M.

SHEET 6
SHEET 7

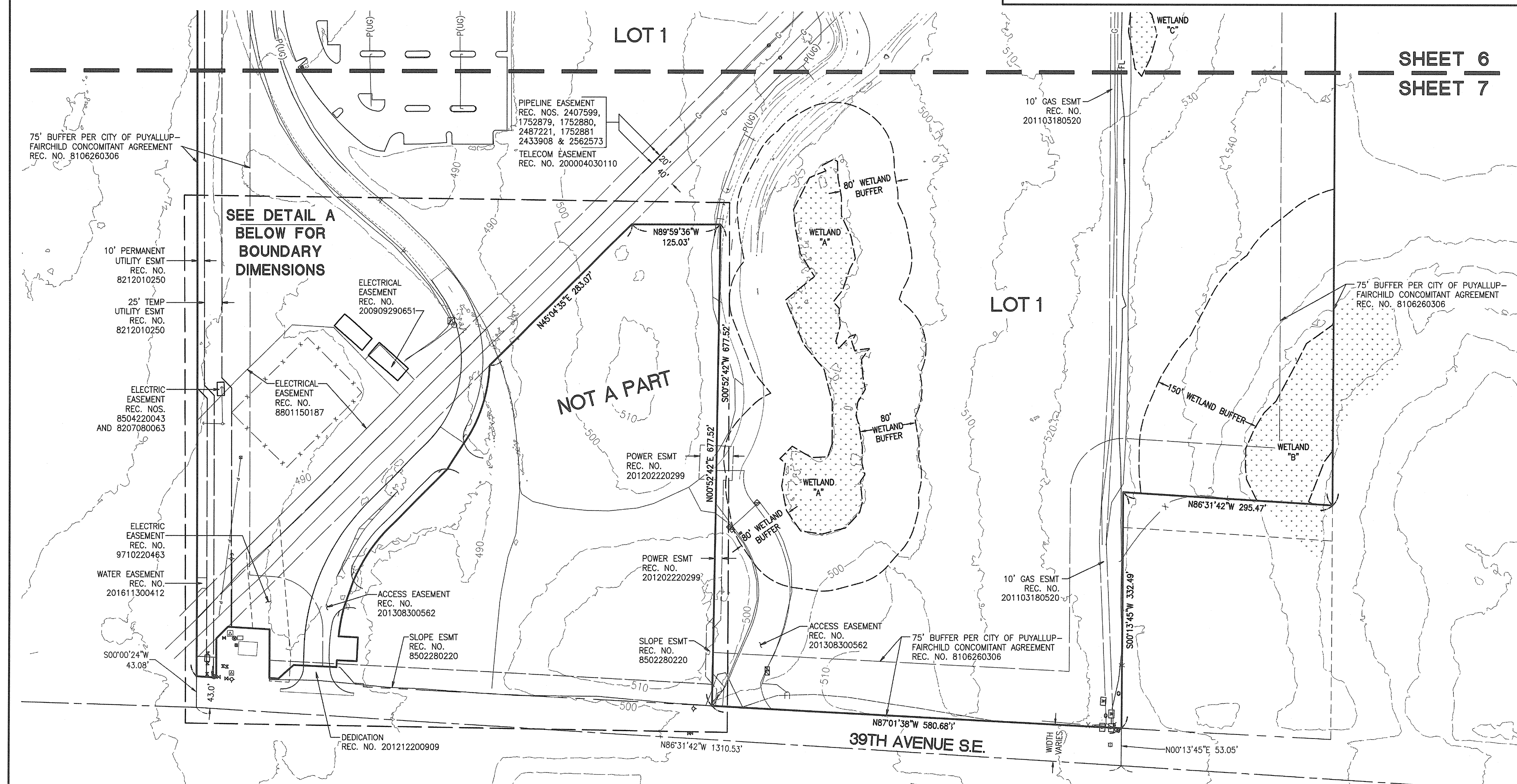

LEGEND

- (NOTE: NOT ALL SYMBOLS MAY APPEAR ON THE MAP)
- | | | |
|---|--|---|
| <ul style="list-style-type: none"> ⊕ SURVEY MONUMENT (AS NOTED) ⊙ SECTION CORNER (AS NOTED) ⊙ SET REBAR/CAP (LS#40016) ⊙ FOUND REBAR/CAP (AS NOTED) ⊙ SET 2"x2" HUB/TACK LINE STAKE ⊙ MAG/WASHER OR LEAD/TACK (AS NOTED) ⊙ BENCHMARK ⊙ LUMINAIRE (LUM.) ⊙ YARD LIGHT ⊙ ORNAMENTAL LIGHT ⊙ TRAFFIC SIGNAL LIGHTS ⊙ POWER METER ⊙ POWER POLE ⊙ JUNCTION BOX (AS NOTED) ⊙ TELEPHONE MANHOLE ⊙ CATCH BASIN (CB) ⊙ STORM MANHOLE (SDMH) ⊙ SANITARY SEWER MANHOLE (SSMH) ⊙ CLEANOUT (AS NOTED) ⊙ GAS METER ⊙ GAS VALVE | <ul style="list-style-type: none"> ⊙ WATER VALVE (WV) ⊙ FAUCET ⊙ FIRE HYDRANT(FH)/CONNECTION(FDC) ⊙ WATER MANHOLE ⊙ WATER METER ⊙ BLOW-OFF / AIRVAC ⊙ MONITOR WELL ⊙ SIGN ⊙ IRRIGATION SPRINKLER ⊙ DIRECTIONAL ARROW ⊙ HANDICAP ⊙ CHAIN LINK FENCE ⊙ WOOD FENCE ⊙ HOGWIRE FENCE ⊙ SILT FENCE ⊙ METAL/IRON FENCE ⊙ GUARD RAIL/CABLE FENCE ⊙ WATER LINE ⊙ SANITARY SEWER LINE (SSMH) ⊙ CLEANOUT (AS NOTED) ⊙ GAS METER ⊙ GAS VALVE | <ul style="list-style-type: none"> —P(XX)— POWER LINE (OH) OR (UG) —SD— STORM LINE —SS— SEWER LINE ⊙ ROCKERY ⊙ KEYSTONE WALL ⊙ DECIDUOUS TREE ⊙ CONIFEROUS TREE ⊙ TREE DRIPLINE ⊙ CONCRETE ⊙ GRAVEL/SAND (AS NOTED) ⊙ ASPHALT ⊙ BUILDING LINE |
|---|--|---|
- ABBREVIATIONS**
- | | |
|-------|-------------------|
| (R#) | REFERENCE SURVEYS |
| (OH) | OVERHEAD |
| (UG) | UNDERGROUND |
| (TYP) | TYPICAL |
| (C) | CALCULATED |
| (M) | MEASURED |

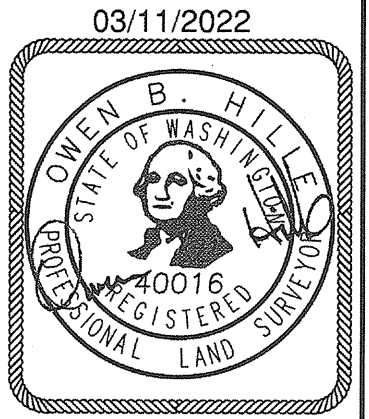
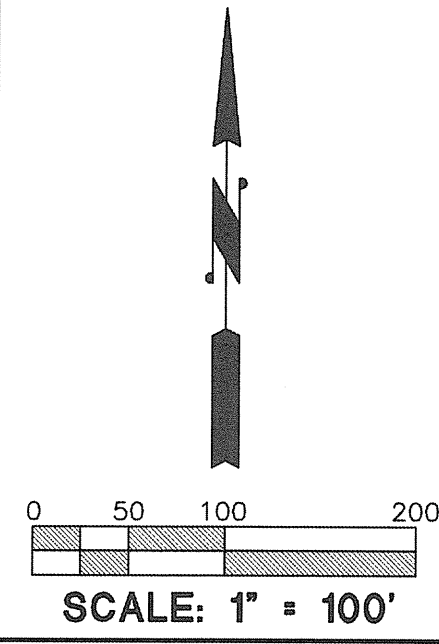
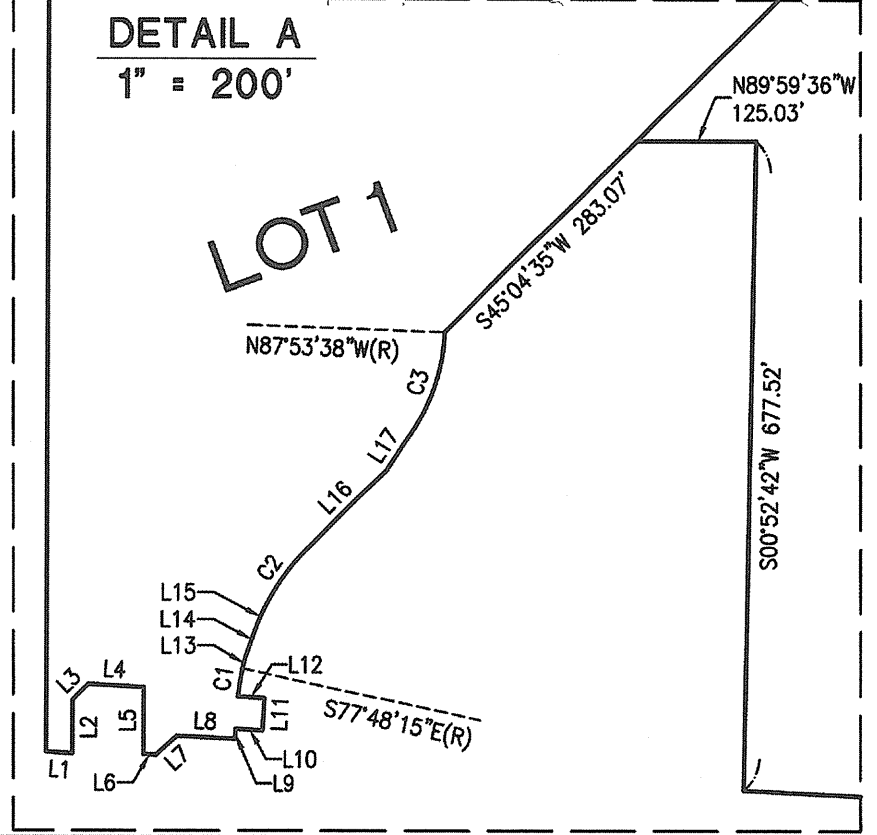

	Barghausen Consulting Engineers, Inc. 18215 72nd Avenue South Kent, WA 98032 425.251.6222 barghausen.com		03/11/2022
	DRAWN BY:	KMA	SHT 7 OF 7
	DATE:	10/14/21	
	SCALE:	1" = 100'	
	CHECKED BY:	OBH	
JOB NO.:	18111		