

Bradley Heights

Section 3, Township 19 N, Range 4 E, Willamette Meridian, Pierce County, Washington

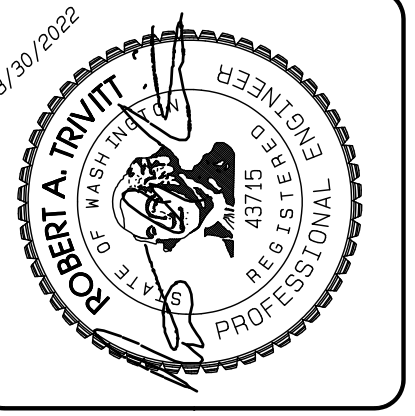

- LEGEND**
- S — PROPOSED SEWER MAIN OR SERVICE
 - ⊙ PROPOSED SEWER MANHOLE
 - W — PROPOSED WATER MAIN
 - M — PROPOSED DOMESTIC WATER SERVICE & METER
 - F — PROPOSED FIRE SERVICE OR FDC LINE
 - ⊙ PROPOSED FIRE HYDRANT

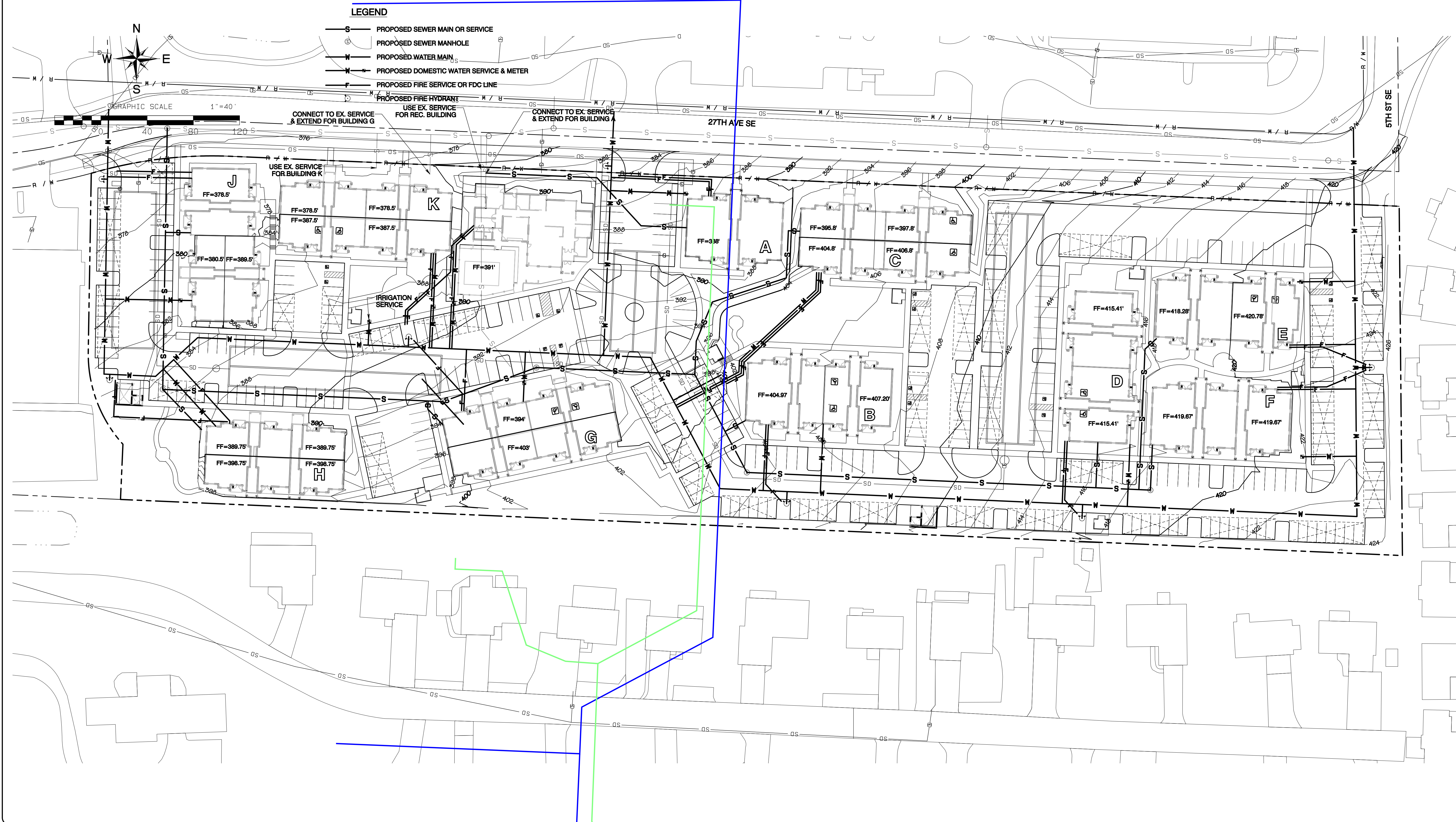
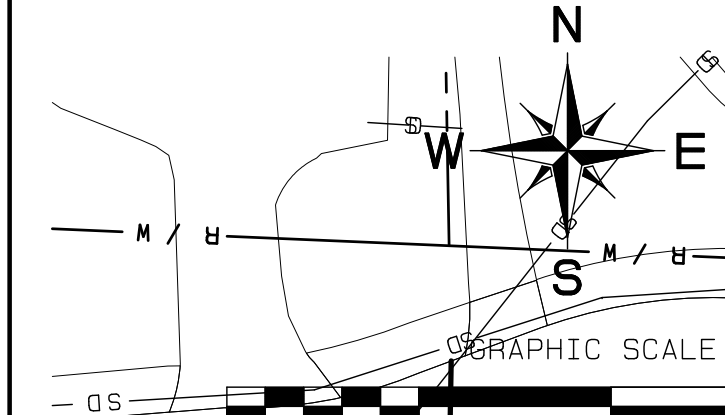

NO.	REVISION	DATE
1		
2		
3		
4		
5		
6		
7		
8		
9		
10		
11		
12		

JOB NO. 3327
 DATE: MARCH 28, 2022
 DESIGNED BY: ROB TRIVITT
 DRAWN BY: ROB TRIVITT
 CHECKED BY: ROB TRIVITT
 APPROVED BY: ROB TRIVITT

AZURE GREEN
 CONSULTANTS

*feasibility *planning *engineering *surveying

409 East Pioneer, Suite A - Puyallup, WA 98372
 phone: 253.770.3144 fax: 253.770.3142

Preliminary SS & Water Plan

Bradley Heights

Timberlane Partners
 1816 11th Ave Unit C
 Seattle, WA, 98122
 Phone
 Fax

DRAWING
PRE-2
 SHEET 2
 OF 2

Project Desc.: Bradley Heights Date: E:\sub\3327 - Bradley Heights\Timberlane\Bradley Heights 2022 0328.dwg Plot Date/Time: 3/30/2022 9:46:12PM