

City of Puyallup Approval

This proposed lot combination meets or is exempt from subdivision codes. Failure to record this lot combination (if approved below) within 30 days of the date listed below will nullify the approval. The approval of the lot combination shall not be a guarantee that future permits will be granted for any structure or development within a lot affected by the combination or consolidation.

Approved

Approved with Conditions

Denied

Conditions:

Gabriel Clark
Signature

9-07-22
Date

Gabriel Clark
Printed Name

Planning Tech
Title

DPS
Department

253-770-3330
Phone

gclark@puyallup.wa.gov
Email

For reference only, not for re-sale.

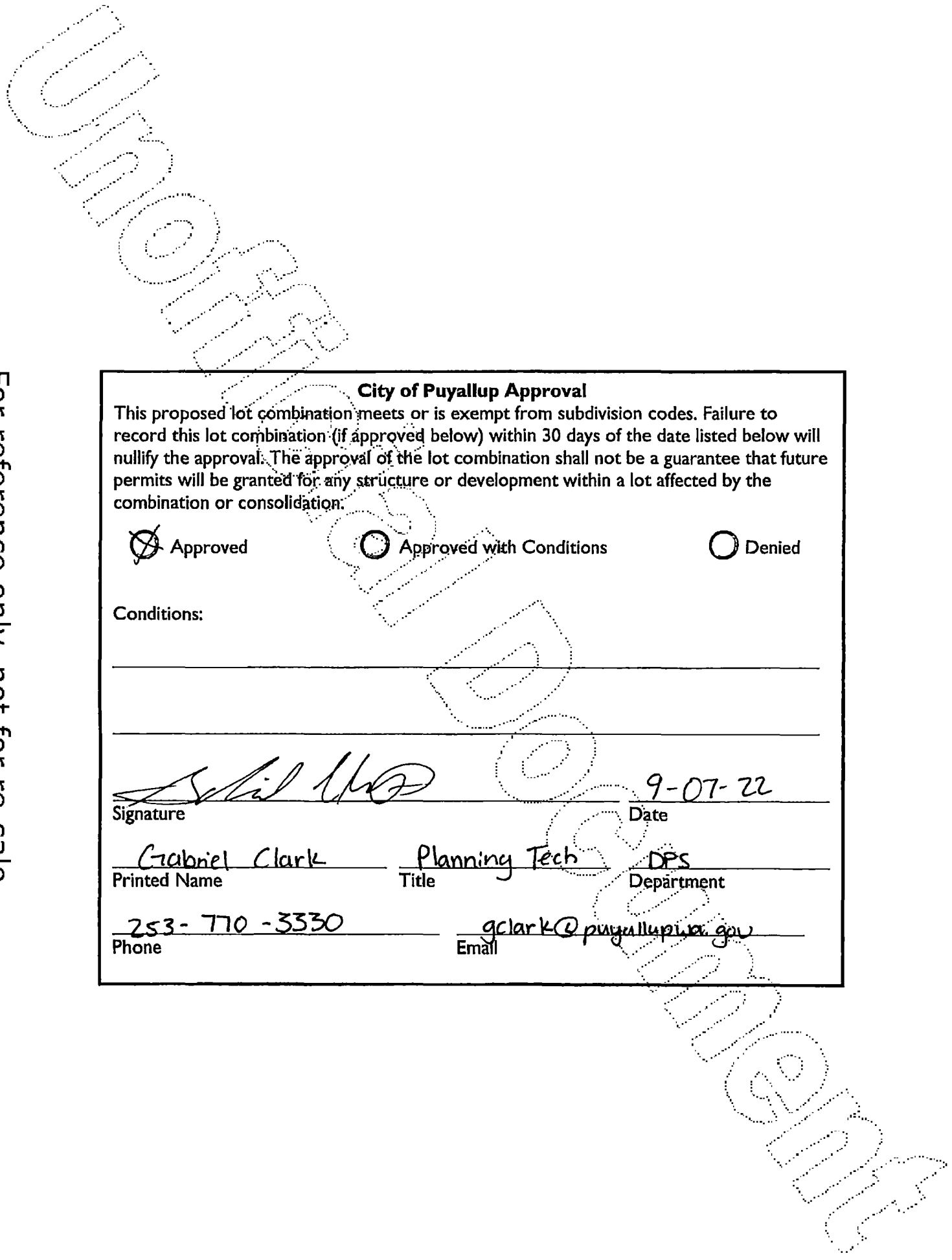

EXHIBIT "A" ORIGINAL PARCEL DESCRIPTIONS

ORIGINAL PARCEL A:

BEGINNING AT THE SOUTHWEST CORNER OF THE SOUTHWEST QUARTER OF THE SOUTHEAST QUARTER OF THE SOUTHWEST QUARTER, SECTION 16, TOWNSHIP 20, RANGE 4 EAST, W.M., IN PIERCE COUNTY, WASHINGTON;
THENCE EAST 140 FEET;
THENCE NORTHEASTERLY TO A POINT ON THE SOUTHWESTERLY LINE OF THE OLD PACIFIC HIGHWAY WHICH IS 219 FEET NORTHWESTERLY OF THE INTERSECTION OF THE SOUTHWESTERLY LINE OF SAID ROAD AND THE SOUTH LINE OF SECTION 16;
THENCE NORTHWESTERLY ALONG SAID ROAD 96 FEET MORE OR LESS;
THENCE SOUTHWESTERLY TO A POINT 70 FEET NORTH OF BEGINNING;
THENCE SOUTH TO BEGINNING;

EXCEPT THAT PORTION CONVEYED TO PIERCE COUNTY BY DEED RECORDED UNDER RECORDING NUMBER 9204090448.

ORIGINAL PARCEL B:

BEGINNING AT THE SOUTHWEST CORNER OF THE SOUTHWEST QUARTER OF THE SOUTHEAST QUARTER OF THE SOUTHWEST QUARTER OF SECTION 16, TOWNSHIP 20 NORTH, RANGE 4 EAST, W.M., IN PIERCE COUNTY, WASHINGTON;
THENCE EAST 140 FEET TO THE TRUE POINT OF BEGINNING;
THENCE NORTHEASTERLY TO A POINT ON THE SOUTHWESTERLY LINE OF THE OLD PACIFIC HIGHWAY WHICH IS 219 FEET NORTHWESTERLY OF THE INTERSECTION OF THE SOUTHWESTERLY LINE OF SAID ROAD AND THE SOUTH LINE OF SECTION 16;
THENCE SOUTHEASTERLY ALONG SAID ROAD 96 FEET;
THENCE SOUTHWESTERLY TO A POINT THAT LIES 55 FEET NORTH OF A POINT THAT IS 120 FEET WEST OF THE INTERSECTION OF THE SOUTH LINE OF SECTION 16 AND THE SOUTHWESTERLY LINE OF OLD PACIFIC HIGHWAY;
THENCE SOUTH TO SAID POINT;
THENCE WEST 320 FEET, MORE OR LESS, TO THE TRUE POINT OF BEGINNING;

EXCEPT THAT PORTION THEREOF CONVEYED TO PIERCE COUNTY BY DEED RECORDED UNDER RECORDING NUMBER 9111010472.

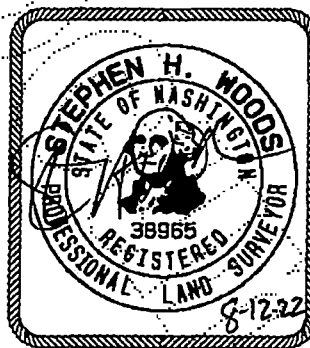

CONTOUR

ENGINEERING • LLC

4706 97th Street Northwest, Suite 100, Gig Harbor, WA 98335. ph 253-857-5454. fax 253-509-0044

For reference only, not for re-sale.

EXHIBIT "B" REVISED PARCEL DESCRIPTION

REVISED PARCEL A:

BEGINNING AT THE SOUTHWEST CORNER OF THE SOUTHWEST QUARTER OF THE SOUTHEAST QUARTER OF THE SOUTHWEST QUARTER, SECTION 16, TOWNSHIP 20, RANGE 4 EAST, W.M., IN PIERCE COUNTY, WASHINGTON;
THENCE EAST 140 FEET;
THENCE NORTHEASTERLY TO A POINT ON THE SOUTHWESTERLY LINE OF THE OLD PACIFIC HIGHWAY WHICH IS 219 FEET NORTHWESTERLY OF THE INTERSECTION OF THE SOUTHWESTERLY LINE OF SAID ROAD AND THE SOUTH LINE OF SECTION 16;
THENCE NORTHWESTERLY ALONG SAID ROAD 96 FEET MORE OR LESS;
THENCE SOUTHWESTERLY TO A POINT 70 FEET NORTH OF BEGINNING;
THENCE SOUTH TO BEGINNING;

EXCEPT THAT PORTION CONVEYED TO PIERCE COUNTY BY DEED RECORDED UNDER RECORDING NUMBER 9204090448.

TOGETHER WITH THE FOLLOWING DESCRIBED PROPERTY:

BEGINNING AT SAID SOUTHWEST CORNER OF THE SOUTHWEST QUARTER OF THE SOUTHEAST QUARTER OF THE SOUTHWEST QUARTER OF SECTION 16, TOWNSHIP 20 NORTH, RANGE 4 EAST, W.M., IN PIERCE COUNTY, WASHINGTON;
THENCE EAST 140 FEET TO THE TRUE POINT OF BEGINNING;
THENCE NORTHEASTERLY TO A POINT ON THE SOUTHWESTERLY LINE OF THE OLD PACIFIC HIGHWAY WHICH IS 219 FEET NORTHWESTERLY OF THE INTERSECTION OF THE SOUTHWESTERLY LINE OF SAID ROAD AND THE SOUTH LINE OF SECTION 16;
THENCE SOUTHEASTERLY ALONG SAID ROAD 96 FEET;
THENCE SOUTHWESTERLY TO A POINT THAT LIES 55 FEET NORTH OF A POINT THAT IS 120 FEET WEST OF THE INTERSECTION OF THE SOUTH LINE OF SECTION 16 AND THE SOUTHWESTERLY LINE OF OLD PACIFIC HIGHWAY;
THENCE SOUTH TO SAID POINT;
THENCE WEST 320 FEET, MORE OR LESS, TO THE TRUE POINT OF BEGINNING;

EXCEPT THAT PORTION THEREOF CONVEYED TO PIERCE COUNTY BY DEED RECORDED UNDER RECORDING NUMBER 9111010472.

ALL SITUATE IN THE SOUTHWEST QUARTER OF SECTION 16, TOWNSHIP 20 NORTH, RANGE 4 EAST, W.M., CITY OF PUYALLUP, COUNTY OF PIERCE, STATE OF WASHINGTON;

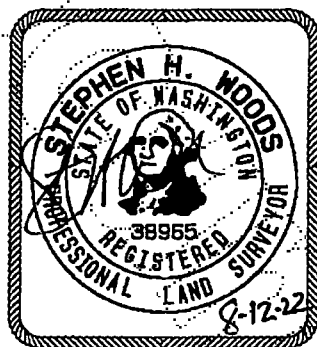

CONTOUR

ENGINEERING • LLC

4706 97th Street Northwest, Suite 100, Gig Harbor, WA 98335. ph 253-857-5454. fax 253-509-0044

For reference only, not for re-sale.

EXHIBIT D
REVISED PARCEL

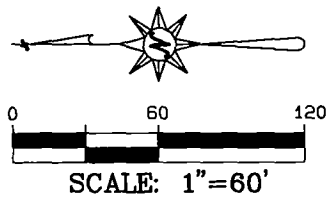
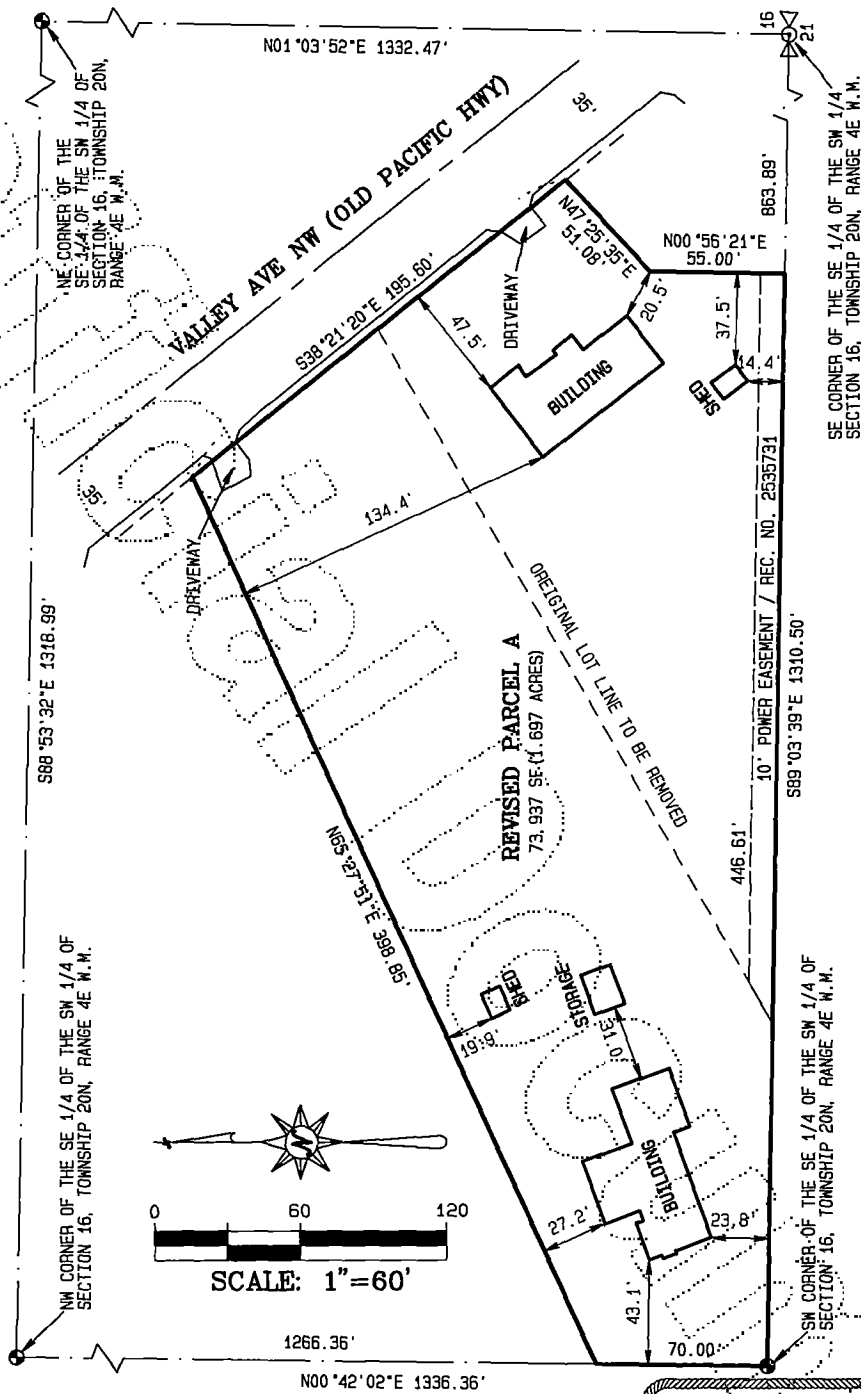

OWNER NAME AND ADDRESS

1124 VALLEY AVE LLC
550 S MICHIGAN STREET
SEATTLE, WA 98108

LEGEND:

- = FOUND STONE W/ "X". VISITED 2-9-22
- ⊙ = CALCULATED MONUMENT PER ROS NO. 201110265002

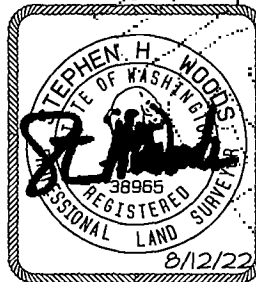

For reference only, not for re-sale.