



VECTOR
Development Company

11411 NE 124th Street
Suite 190
Kirkland, WA 98034

PROJECT DATA

SITE AREA	980,050 SF
BUILDING AREA	494,306 SF
COVERAGE	50.4%
BUILDING A PARKING REQUIRED	146.1
10,000 SF OFFICE @ 1:300	33.3
225,606 SF WHSE @ 1:2000	112.8
PARKING PROVIDED	149
BUILDING B PARKING REQUIRED	157.7
10,000 SF OFFICE @ 1:300	33.3
248,700 SF WHSE @ 1:2000	124.4
PARKING PROVIDED	159

- ▲ 9'x10' DOCK DOOR 69
● 12'x14' GRADE ACCESS DOOR 4

REVISIONS

△	10 14 22	SEPA RESUBMITTAL
D	10 19 21	DESIGN REVIEW APPLICATION
C	09 15 21	PRELIMINARY BID
B	03 19 21	SEPA APPLICATION
A	01 05 21	PRE-APPLICATION
ISSUE NO.	DATE	ITEM

PROFESSIONAL STAMP

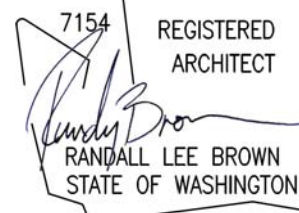

Digitally signed
by Randy
Brown

Date:
2022.10.14
11:25:41 -07'00'

PROJECT INFORMATION

FREEMAN ROAD LOGISTICS

Puyallup, WA – 98371

SHEET INFORMATION

RELEASE FOR: SEPA RESUBMITTAL
TITLE: SITE PLAN

DESIGNED BY: DRAWN BY:
REVIEWED BY: APPROVED BY:
DATE: 01 05 21
SHEET NO:
PROJECT NO: 201401.13.031

A1.1

www.synthesispllc.com

© 2022 SYNTHESIS PLLC

VICINITY MAP

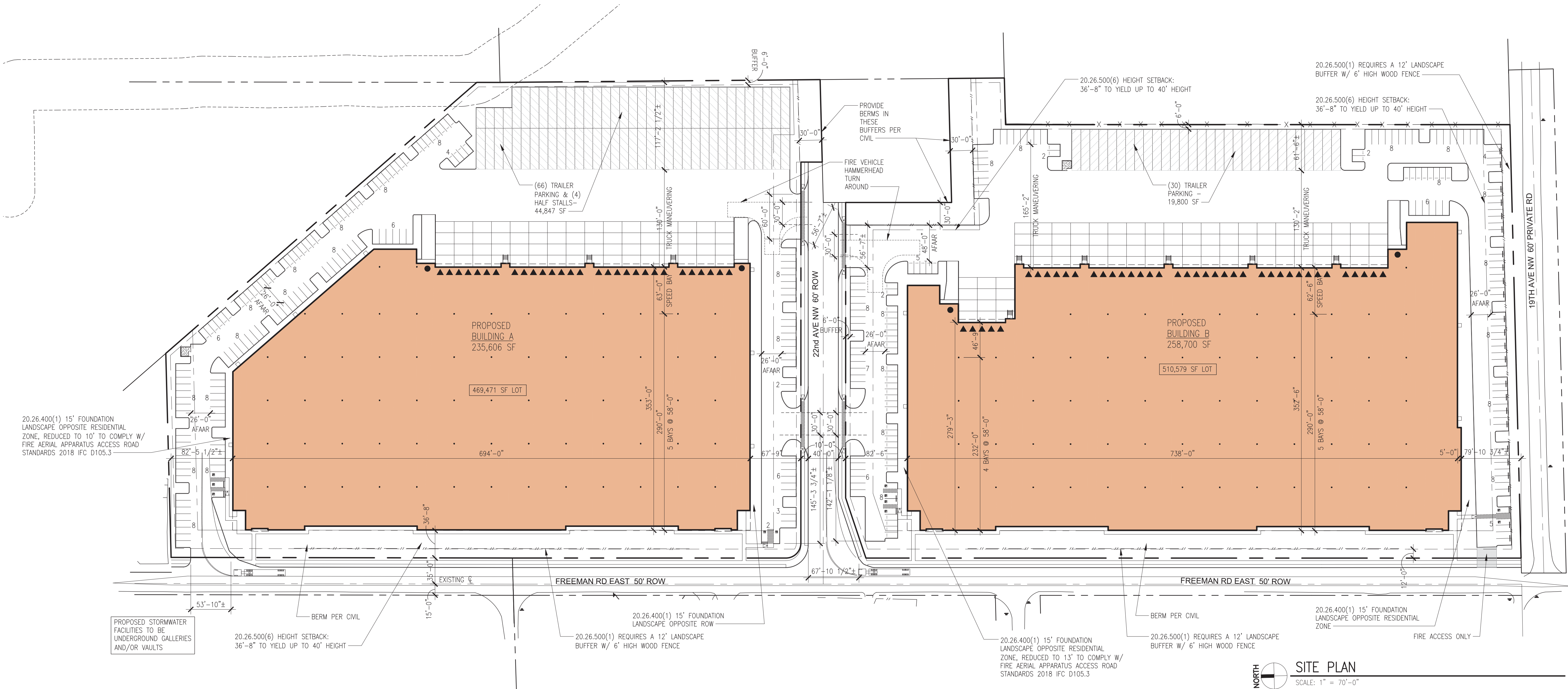
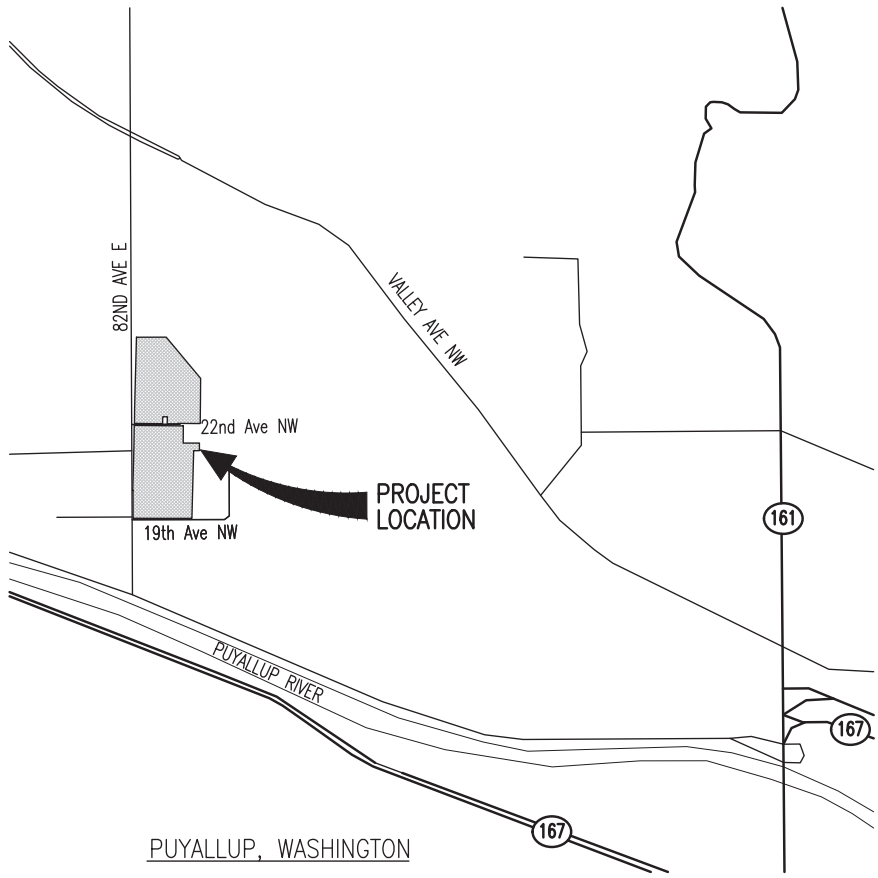

SITE PLAN
SCALE: 1" = 70'-0"

REVISIONS

1	10/14/22	SEPA RESUBMITTAL
D	11/01/21	DESIGN REVIEW APPLICATION
C	09/15/21	PRELIMINARY BID
B	03/19/21	SEPA APPLICATION
A	01/05/21	PRE-APPLICATION
ISSUE NO.	DATE	ITEM

PROFESSIONAL STAMP

7154
REGISTERED
ARCHITECT

Digitally
signed by
Randy Brown
Date:
2022.10.14
11:26:01 -07'00'

RANDALL LEE BROWN
STATE OF WASHINGTON

PROJECT INFORMATION

BUILDING A
Freeman Road Logistics
Puyallup, WA

SHEET INFORMATION

RELEASE FOR: SEPA RESUBMITTAL
TITLE: ELEVATIONS

DESIGNED BY: DRAWN BY:
REVIEWED BY: APPROVED BY:
DATE: 01/05/21
SHEET NO:
PROJECT NO: 201401.13.031

1
A4.1

www.synthesispllc.com

© 2022 SYNTHESISPLLC

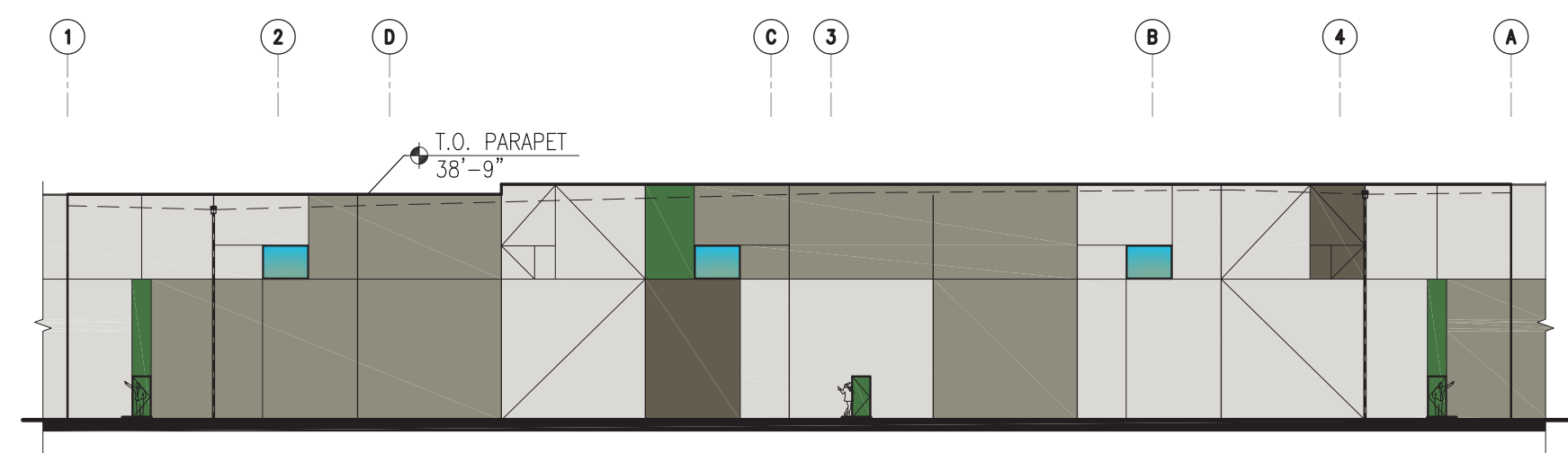

2 NE ELEVATION
SCALE: 1" = 30'-0"

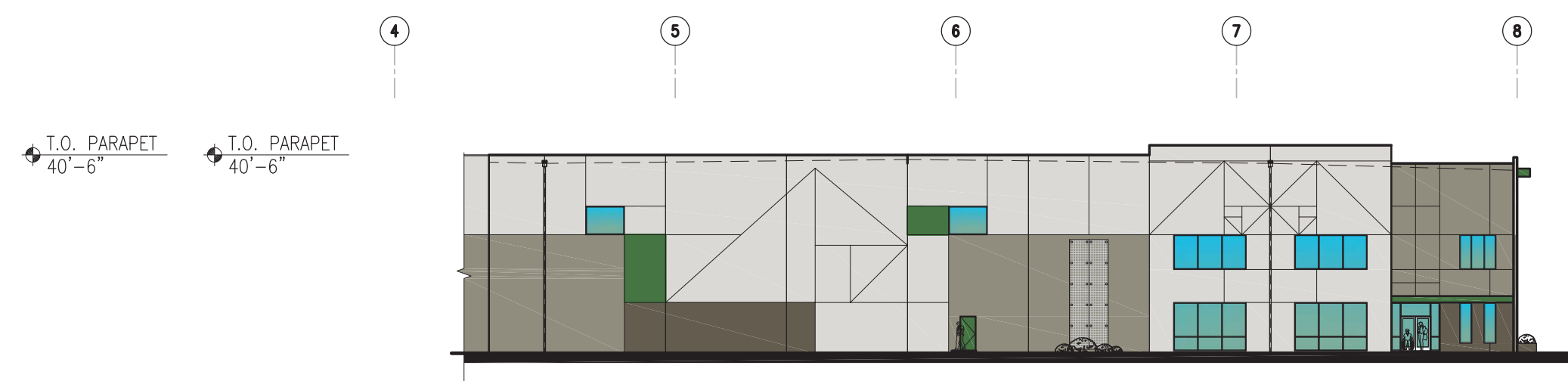

1 NORTH ELEVATION
SCALE: 1" = 30'-0"

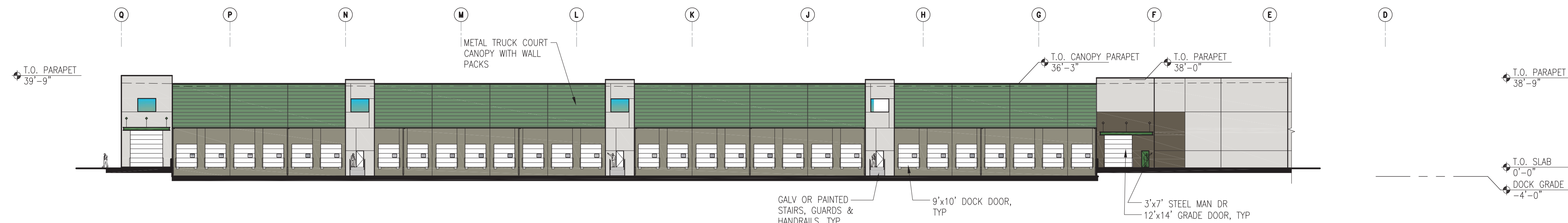

3 EAST ELEVATION
SCALE: 1" = 30'-0"

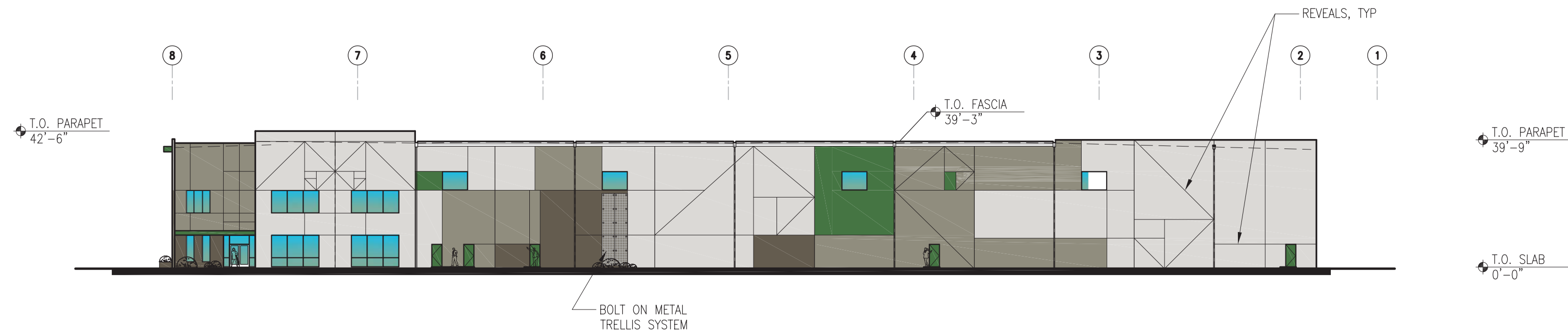

4 SOUTH ELEVATION
SCALE: 1" = 30'-0"

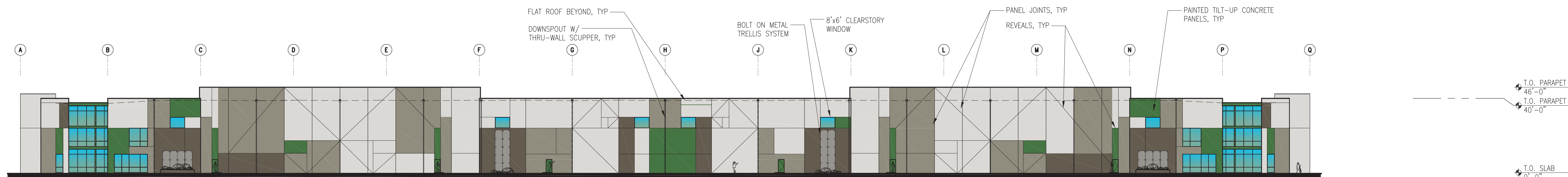

6 WEST ELEVATION
SCALE: 1" = 30'-0"



VECTOR
Development Company
11411 NE 124th Street
Suite 190
Kirkland, WA 98034

REVISIONS

ISSUE NO.	DATE	ITEM
1	10/14/22	SEPA RESUBMITTAL
D	11/01/21	DESIGN REVIEW APPLICATION
C	09/15/21	PRELIMINARY BID
B	03/19/21	SEPA APPLICATION
A	01/05/21	PRE-APPLICATION

PROFESSIONAL STAMP

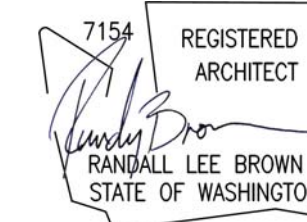

Digitally signed
by Randy
Brown
Date:
2022.10.14
11:26:17 -07'00'

PROJECT INFORMATION

BUILDING B
Freeman Road Logistics
Puyallup, WA – 98371

SHEET INFORMATION

RELEASE FOR: SEPA RESUBMITTAL
TITLE: ELEVATIONS
DESIGNED BY:
REVIEWED BY:
DATE: 01/05/21
SHEET NO:
PROJECT NO: 201401.13.031

1
A4.1

www.synthesispllc.com

© 2022 SYNTHESISPLLC

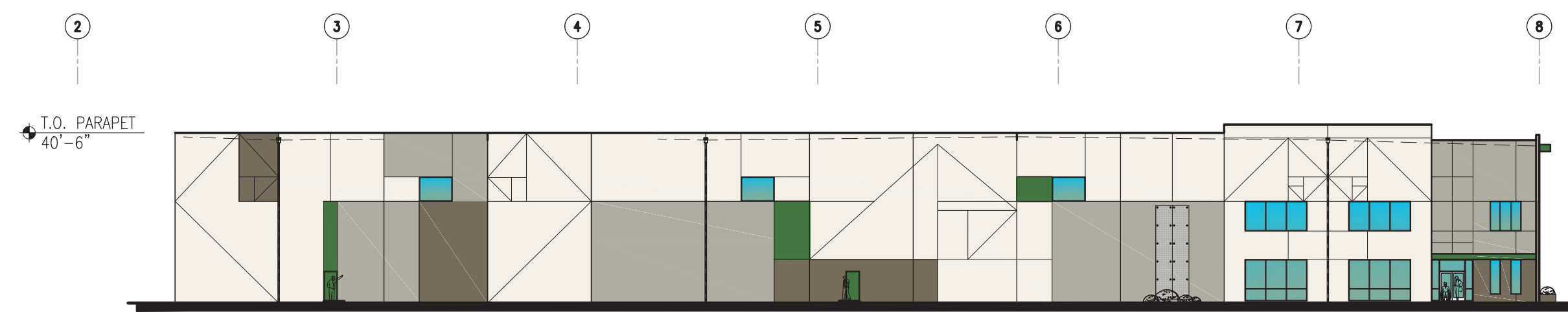

1 NORTH ELEVATION
SCALE: 1" = 30'-0"
1" = 30'

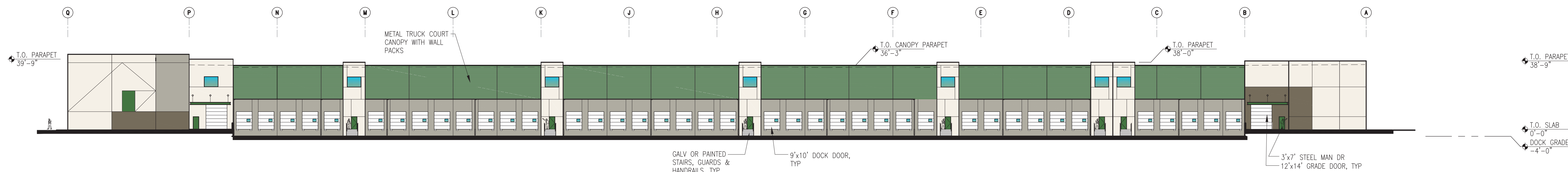

3 EAST ELEVATION
SCALE: 1" = 30'-0"
1" = 30'

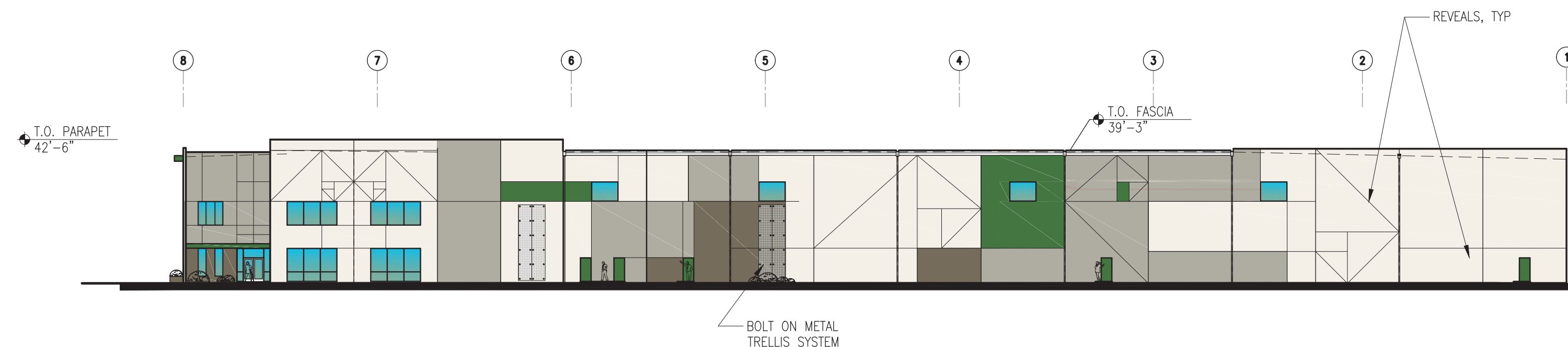

4 SOUTH ELEVATION
SCALE: 1" = 30'-0"
1" = 30'

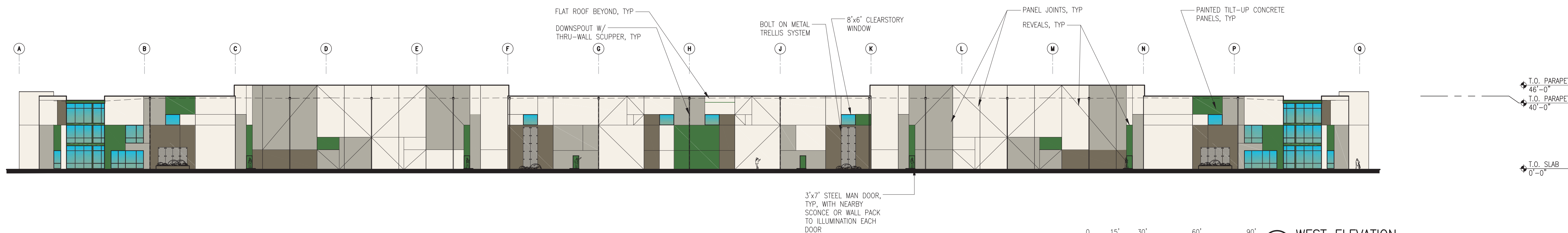

6 WEST ELEVATION
SCALE: 1" = 30'-0"
1" = 30'