

Building A - West Elevation / Side

1/8" = 1'-0"

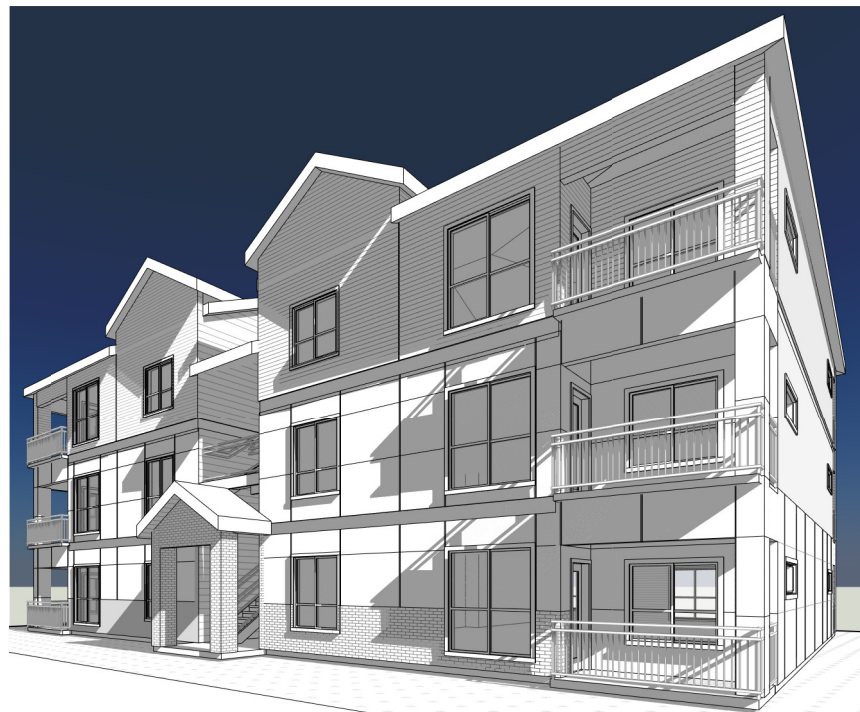

Northwest Perspective

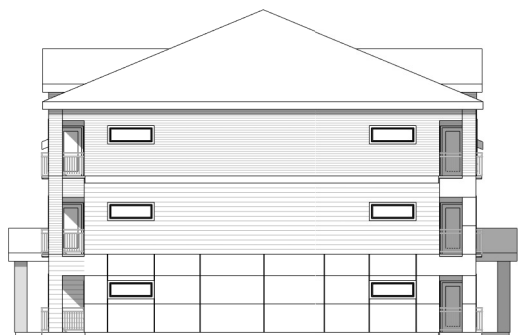

Building A - East Elevation / Side

1/8" = 1'-0"



Building A - North Elevation / 27th Ave SE

1/8" = 1'-0"



Building A - South Elevation / Front

1/8" = 1'-0"

Provide dimension for upper floor space. Must be minimum of [Elevations,]

BRADLEY HEIGHTS

202 27TH AVENUE SE

BUILDING A

MULTI-FAMILY RESIDENCES

P1-A

R D + A

ROSS DECKMAN & ASSOCIATES INC.

207 4th AVENUE SOUTHEAST,
PORTLAND, OREGON 97202

P: 503.840.9405
F: 503.840.9503

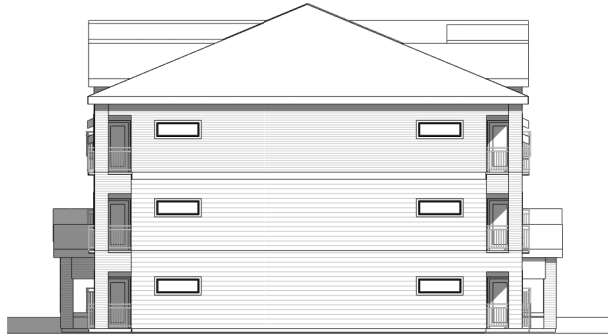

Building B - West Elevation / Side
1/8" = 1'-0"



Building B - North Elevation / Open Space 3
1/8" = 1'-0"



Building B - East Elevation / Side
1/8" = 1'-0"

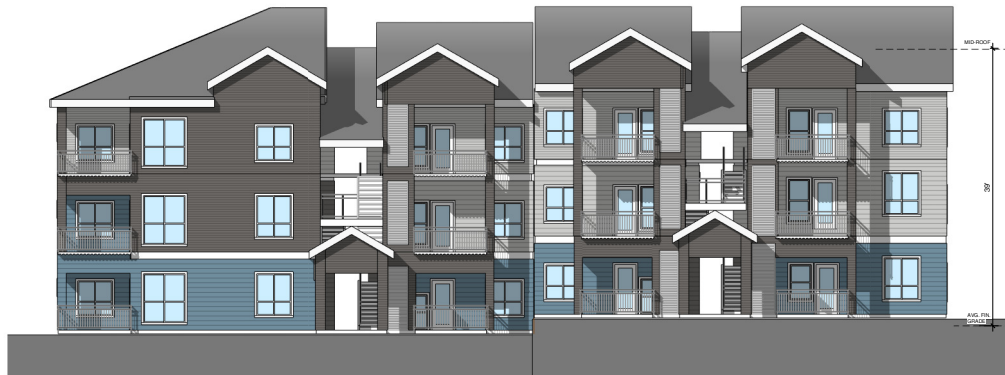

Building B - South Elevation / Front
1/8" = 1'-0"
BRADLEY HEIGHTS



Northwest Perspective

202 27TH AVENUE SE

BUILDING B
MULTI-FAMILY RESIDENCES

P1-B

R D + A
ROSS DECKMAN & ASSOCIATES INC.
207 4th AVENUE SOUTHEAST
POYALLUQ, WASHINGTON 98272
P. 253.840.9405
F. 253.840.9503



Building C - South Elevation / Front
1/8" = 1'-0"



Building C - West Elevation / Side
1/8" = 1'-0"



Building C - North Elevation / 27th Ave SE
1/8" = 1'-0"



Building C - East Elevation / Side
1/8" = 1'-0"

BRADLEY HEIGHTS

202 27TH AVENUE SE

BUILDING C

MULTI-FAMILY RESIDENCES

P1-C

R D + A

ROSS DECKMAN & ASSOCIATES INC.
207 4th AVENUE SOUTHEAST
FAYALLUP, WASHINGTON 98522
P. 253.840.9405
F. 253.840.9503

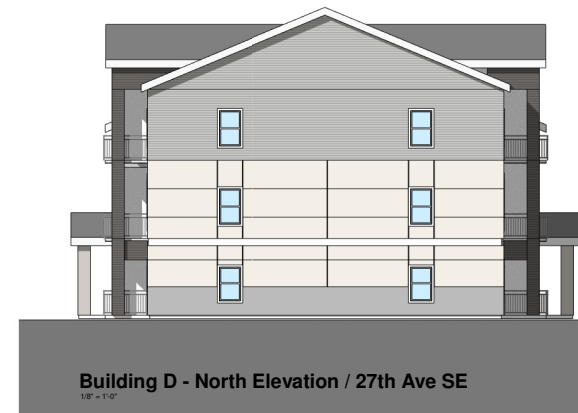

BRADLEY HEIGHTS

202 27TH AVENUE SE

BUILDING D
MULTI-FAMILY RESIDENCES

P1-D

R D + A
ROSS DECKMAN & ASSOCIATES INC.
207 4th AVENUE SOUTHEAST,
FAYALLUP, WASHINGTON 98522
P. 253.840.9405
F. 253.840.9503

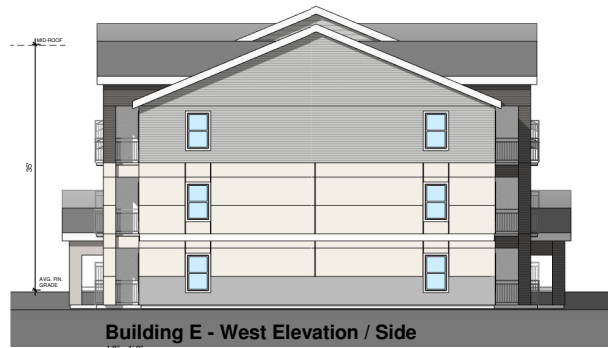

Building E - West Elevation / Side



Building E - East Elevation / Side



Northeast Perspective



Building E - North Elevation / 27th Ave SE



Building E - South Elevation / Rear

BRADLEY HEIGHTS

202 27TH AVENUE SE

BUILDING E
MULTI-FAMILY RESIDENCES

P1-E

R D + A
ROSS DECKMAN & ASSOCIATES INC.
207 4th AVENUE SOUTHEAST
PORTLAND, WASHINGTON 97202
P: 253.840.9405
F: 253.840.9503



Southeast Perspective

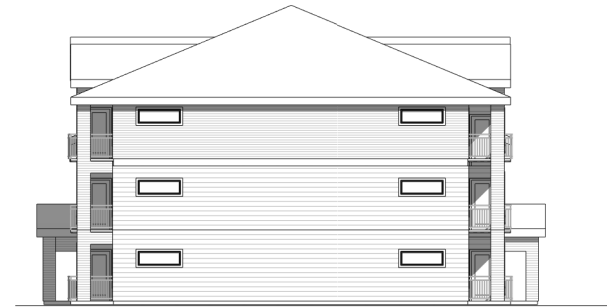

Building F - East Elevation / Side

1/8" = 1'-0"

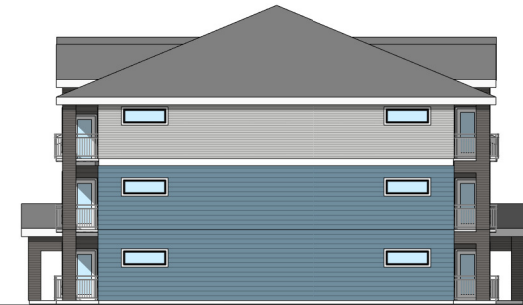

Building F - West Elevation / Side

1/8" = 1'-0"

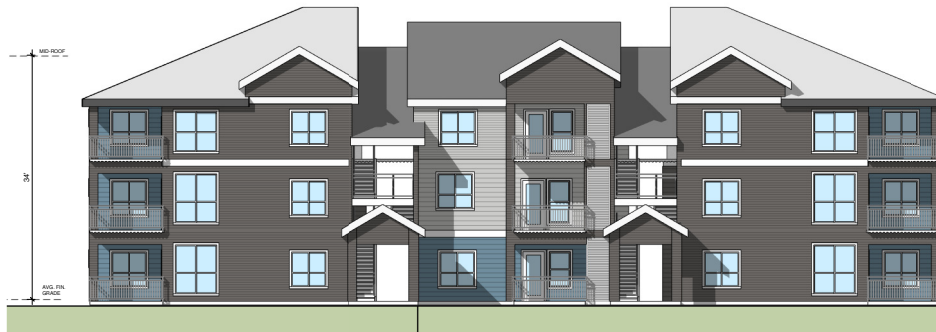

Building F - North Elevation / Open Space 4

1/8" = 1'-0"



Building F - South Elevation / Front

1/8" = 1'-0"

BRADLEY HEIGHTS

202 27TH AVENUE SE

BUILDING F

MULTI-FAMILY RESIDENCES

P1-F

R D + A

ROSS DECKMAN & ASSOCIATES INC.
207 4th AVENUE SOUTHEAST
PO BOX 1100 WASHINGTON 98172
P: 253.840.9405
F: 253.840.9503



Building G - West Elevation / Side
1/8" = 1'-0"



Building G - South Elevation / Rear
1/8" = 1'-0"



Building G - North Elevation / Front
1/8" = 1'-0"



Building G - East Elevation / Side
1/8" = 1'-0"

BRADLEY HEIGHTS

202 27TH AVENUE SE

BUILDING G

MULTI-FAMILY RESIDENCES

P1-G

R D + A

ROSS DECKMAN & ASSOCIATES INC.
207 4th AVENUE SOUTHEAST
PORTLAND, OREGON 97202
P: 503.840.9405
F: 503.840.9503



Building H - South Elevation / Rear
1/8" = 1'-0"



Building H - East Elevation / Side
1/8" = 1'-0"



Building H - North Elevation / Front
1/8" = 1'-0"



Building H - West Elevation / Side
1/8" = 1'-0"

BRADLEY HEIGHTS

202 27TH AVENUE SE

BUILDING H

MULTI-FAMILY RESIDENCES

P1-H

R D + A

ROSS DECKMAN & ASSOCIATES INC.
207 4th AVENUE SOUTHEAST
FAYALLUP, WASHINGTON 98522
P: 253.840.9405
F: 253.840.9503

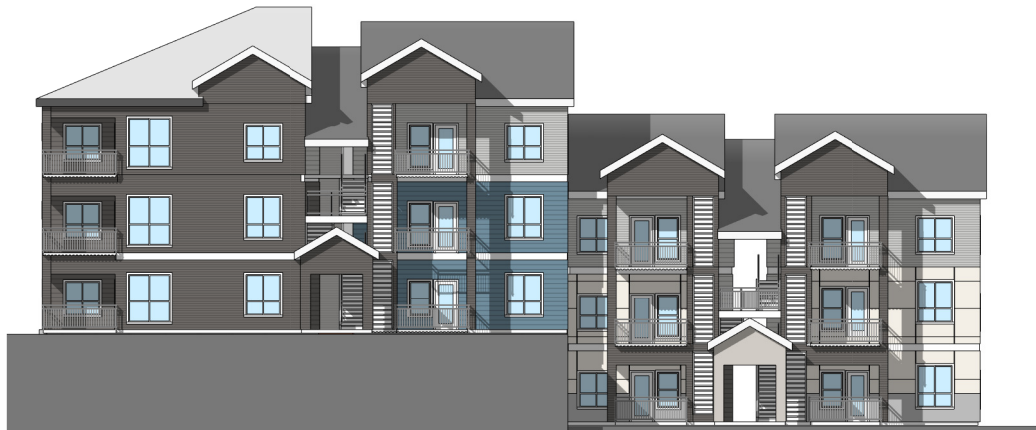

Building J - East Elevation / Rear
1/8" = 1'-0"



Building J - South Elevation / Side
1/8" = 1'-0"

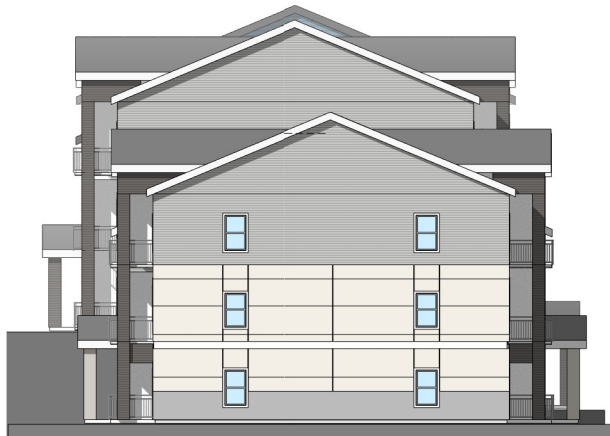

Building J - North Elevation / 27th Ave SE
1/8" = 1'-0"



Building J - West Elevation / Front
1/8" = 1'-0"

BRADLEY HEIGHTS

202 27TH AVENUE SE

BUILDING J

MULTI-FAMILY RESIDENCES

P1-J

R D + A

ROSS DECKMAN & ASSOCIATES INC.
207 4th AVENUE SOUTHEAST
PORTLAND, WASHINGTON 97202
P. 253.840.9405
F. 253.840.9503



Building K - South Elevation / Front .
1/8" = 1'-0"



Building K - West Elevation / Side .
1/8" = 1'-0"



Building K - East Elevation / Side .
1/8" = 1'-0"



Building K - North Elevation / 27th Ave SE .
1/8" = 1'-0"

BRADLEY HEIGHTS

202 27TH AVENUE SE

BUILDING K

MULTI-FAMILY RESIDENCES

P1-K

R D + A

ROSS DECKMAN & ASSOCIATES INC.
207 4th AVENUE SOUTHEAST
POYALLUQ, WASHINGTON 98372
P. 253.840.9405
F. 253.840.9503



ROOF
TYPE A COMPOSITE ROOFING
TAB STYLE
DARK GREY
(PREMANUFACTURED)

GATES ENCLOSURE
8FT HIGH METAL FRAMED
CLAMSHUTTER
BLACK PAINTED
(PREMANUFACTURED)

TRIM
2 1/2" x 4" x 8" BUILT-UP
PINE
WHITE PAINTED
(PREMANUFACTURED)

SERIES 1
COMPOSITE PLANKING
4" x 6" x 1/2"
HARDWOOD (OR APPROVED EQUAL)
DARKEN YELLOWISH TAN "TIGERCAT"

SERIES 2
COMPOSITE PLANKING
4" x 6" x 1/2"
HARDWOOD (OR APPROVED EQUAL)
DARKEN YELLOWISH TAN "TIGERCAT"

DOOR
6FT x 1 1/2" x 8"
OF THIS CONCRETE
OVER METAL PAN CHECKING

DOOR
GALVALUM ALUMINUM (CORE INSULATED)
ARMSTRONG (OR APPROVED EQUAL)

WINDOW
6FT x 1 1/2" x 8"
ARMSTRONG (OR APPROVED EQUAL)

DECK RAILING
2" x 4" x 8" FENESTER COATED
SLAT
(PREMANUFACTURED)

DECK RAILING
2" x 4" x 8" FENESTER COATED
SLAT
(PREMANUFACTURED)

STRUCTURE
STEEL TUBULAR TUBE
CLADDING
BLACK PAINTED
(PREMANUFACTURED)

SERIES 3
PINE SHOWN BOARD
TYPICAL
EQUIDISTANT (OR APPROVED EQUAL)
T-90

WALL
MULTI-LAYER
REFLECT COLOUR TO MATCH
APPROXIMATELY - PUTTY
ACTUAL MATERIALS (OR
APPROVED EQUAL)

GATES
METAL FRAMED
CLAMSHUTTER
BLACK PAINTED
(PREMANUFACTURED)

SERIES 1
BRICK VENEER
2" x 4" x 8"
ACTUAL MATERIALS (OR APPROVED EQUAL)

PATIO
6FT x 1 1/2" x 8"
4" THICK CONCRETE SLAB

Recycle - Front Elevation
1/4" = 1'-0"

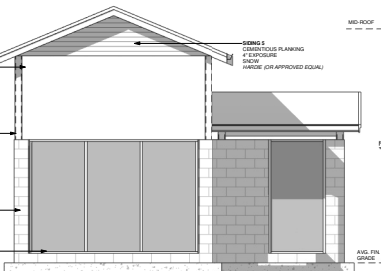

Trash+Recycle Enclosure - Front Elevation
1/4" = 1'-0"

Side
1/4" = 1'-0"

Side
1/4" = 1'-0"

Rear
1/4" = 1'-0"

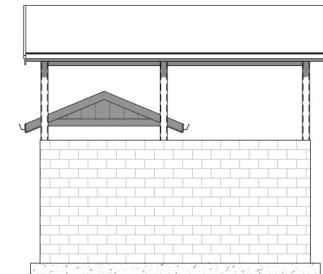

Side
1/4" = 1'-0"

Side
1/4" = 1'-0"

Rear
1/4" = 1'-0"

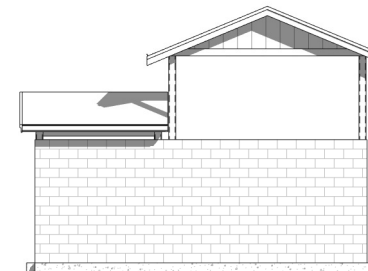

BRADLEY HEIGHTS

202 27TH AVENUE SE

BUILDING Trash + Recycle+ Materials

MULTI-FAMILY RESIDENCES

P1-TR

R D + A

ROSS DECKMAN & ASSOCIATES INC.
207 4th AVENUE SOUTHEAST
PORTLAND, OREGON 97202
P: 503.840.9405
F: 503.840.9503