

1/8" = 1'-0"

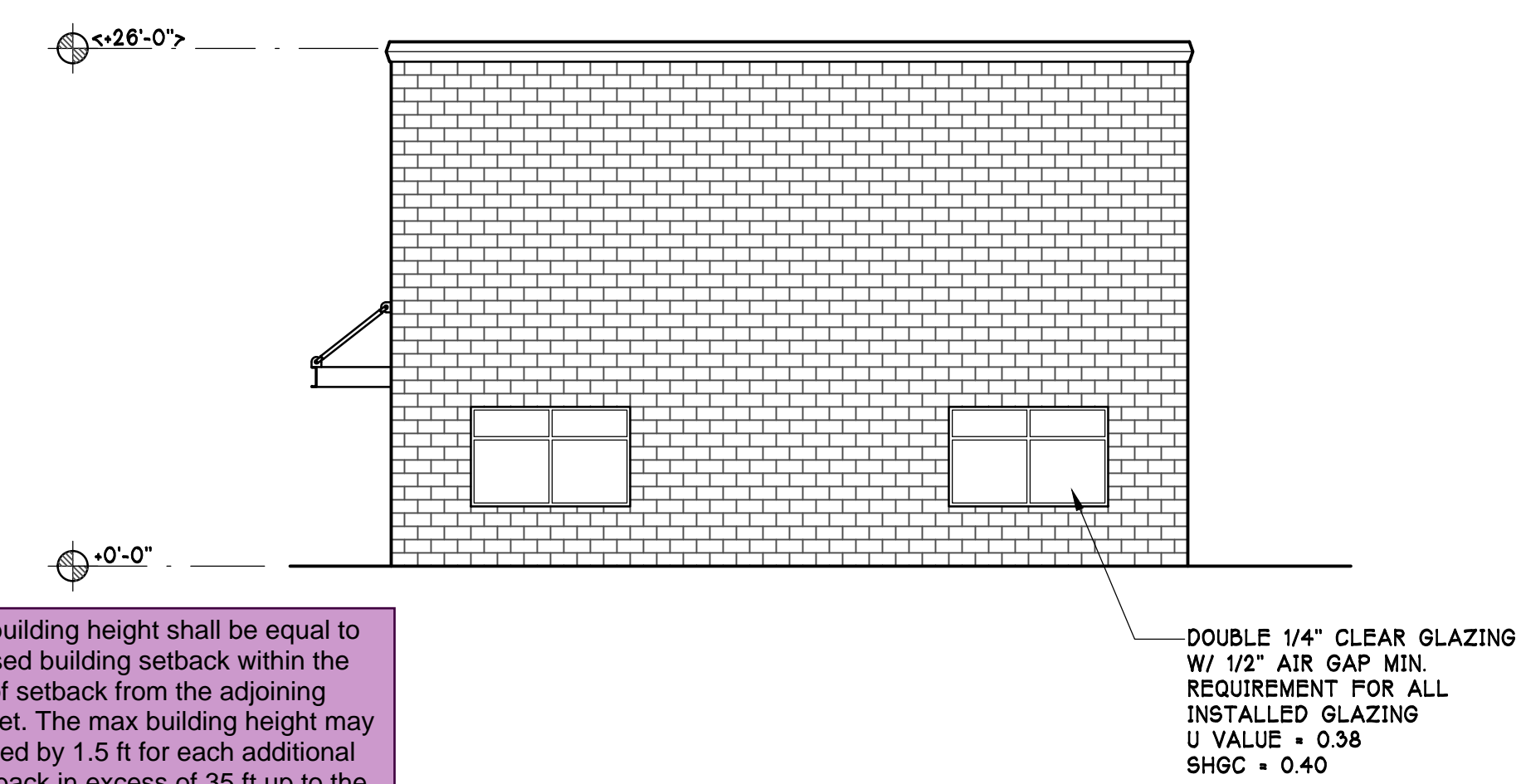

The max building height shall be equal to the proposed building setback within the first 35 ft of setback from the adjoining public street. The max building height may be increased by 1.5 ft for each additional foot of setback in excess of 35 ft up to the max. Building heights withing required setbacks shall be measured from the grade of the public sidewalk or centerline of the public street adjoining the site. [Elevations, Sheet 2.1P]

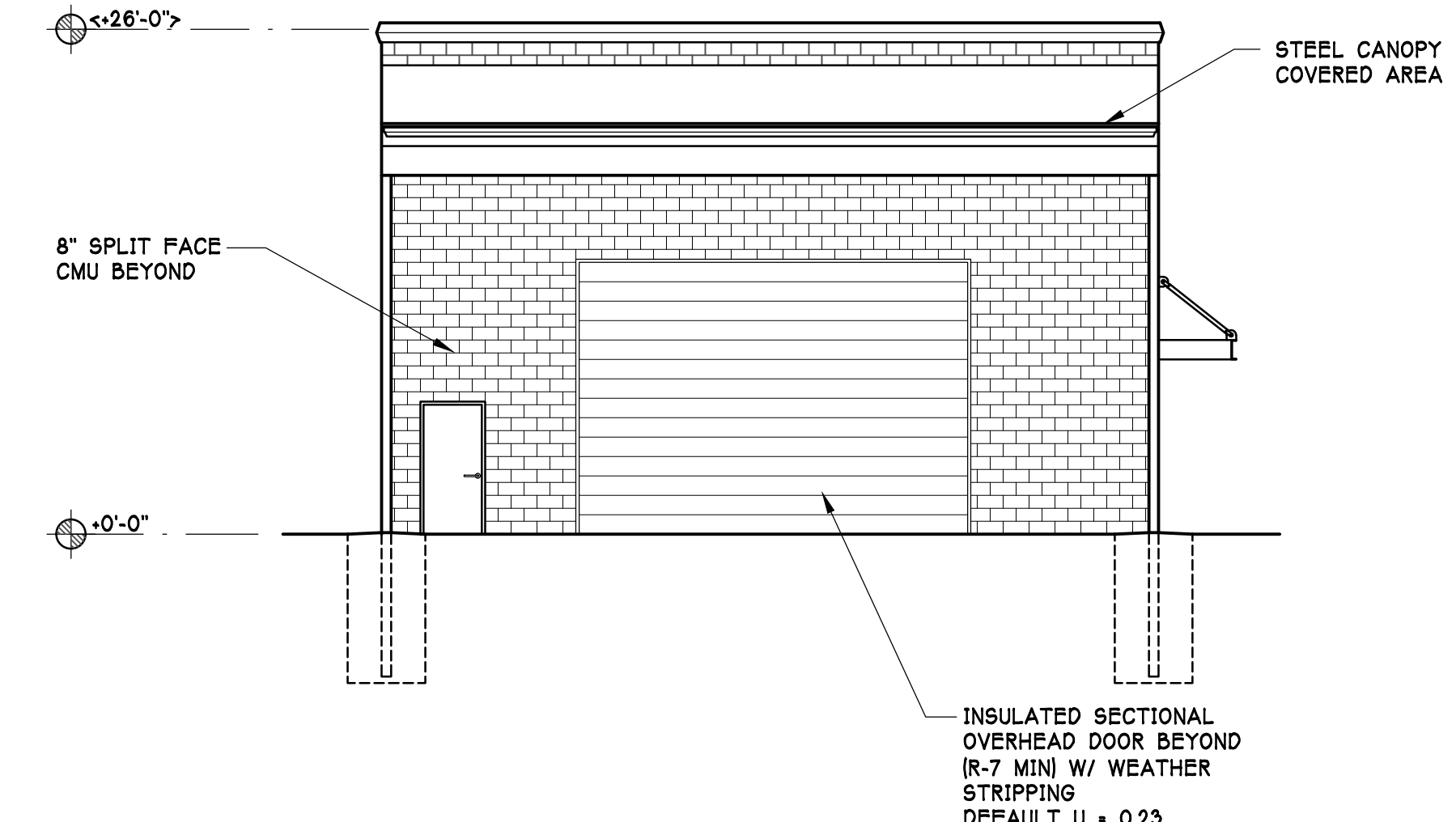
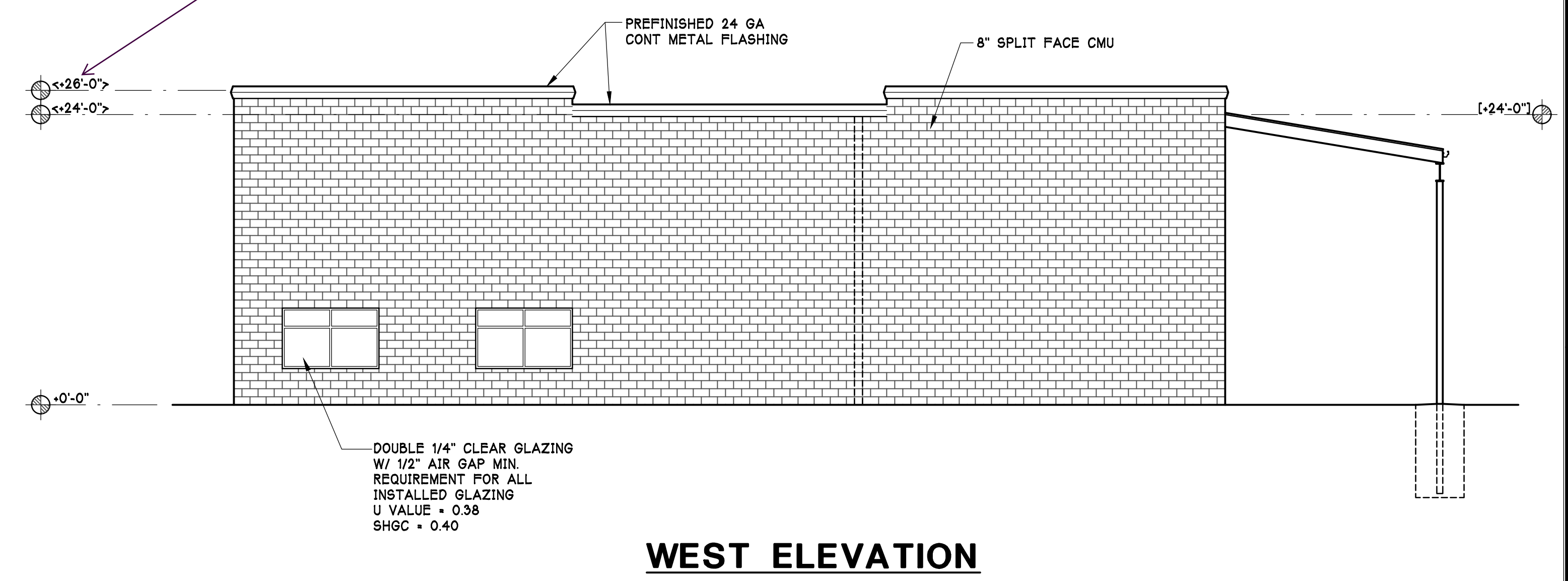
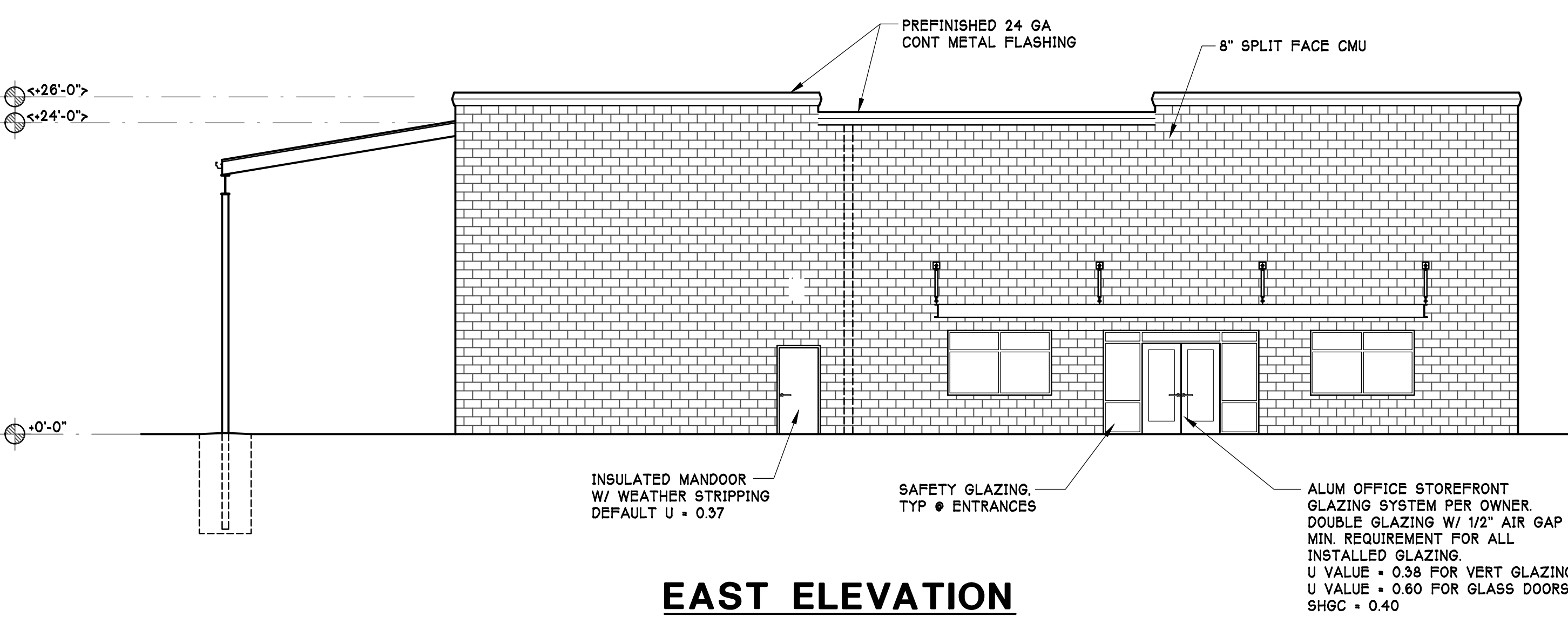

REVISIONS	DATE	DESCRIPTION

B & T DESIGN & ENGINEERING, INC.  
 P.O. BOX 595  
 4110 10TH AVE SE  
 PUYALLUP, WA 98372  
**B&T**  
 DESIGN & ENGINEERING

**GENESEE ENERGY  
 OFFICE/SHOP  
 412 23RD ST SE  
 PUYALLUP, WA 98372**

PROJECT TITLE

**FLOOR PLAN &  
 BUILDING  
 ELEVATIONS**

SHEET TITLE

PROJECT	21149
DATE	10/26/22
DRAWN	NH
CHKD.	JT

SHEET :  
**2.1p**

OF

10/26/22 21149-2.1p