

TACOMA • SEATTLE • SPOKANE • TRI-CITIES
 2215 North 30th Street, Suite 300 Tacoma, WA 98403
 253.383.2422 TEL 253.383.2572 FAX www.ahbl.com WEB

Project Title:
CPFD PUYALLUP

Client:
COASTAL PACIFIC FOOD DISTRIBUTIONS

322 VALLEY AVE NW
 PUYALLUP, WA 98371
 (209) 662-0948
 CONTACT: FRANK PECORARO

Project No.
 2230491.10

Issue Set & Date:
30% REVIEW

07/21/2023

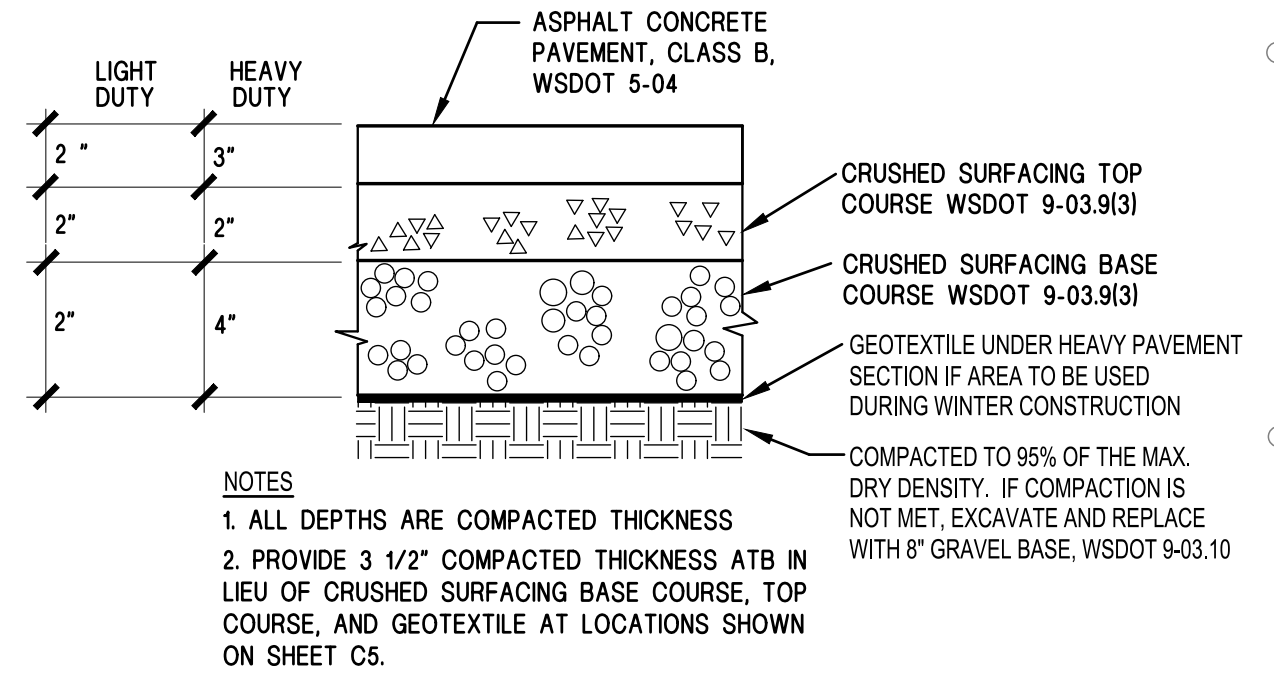
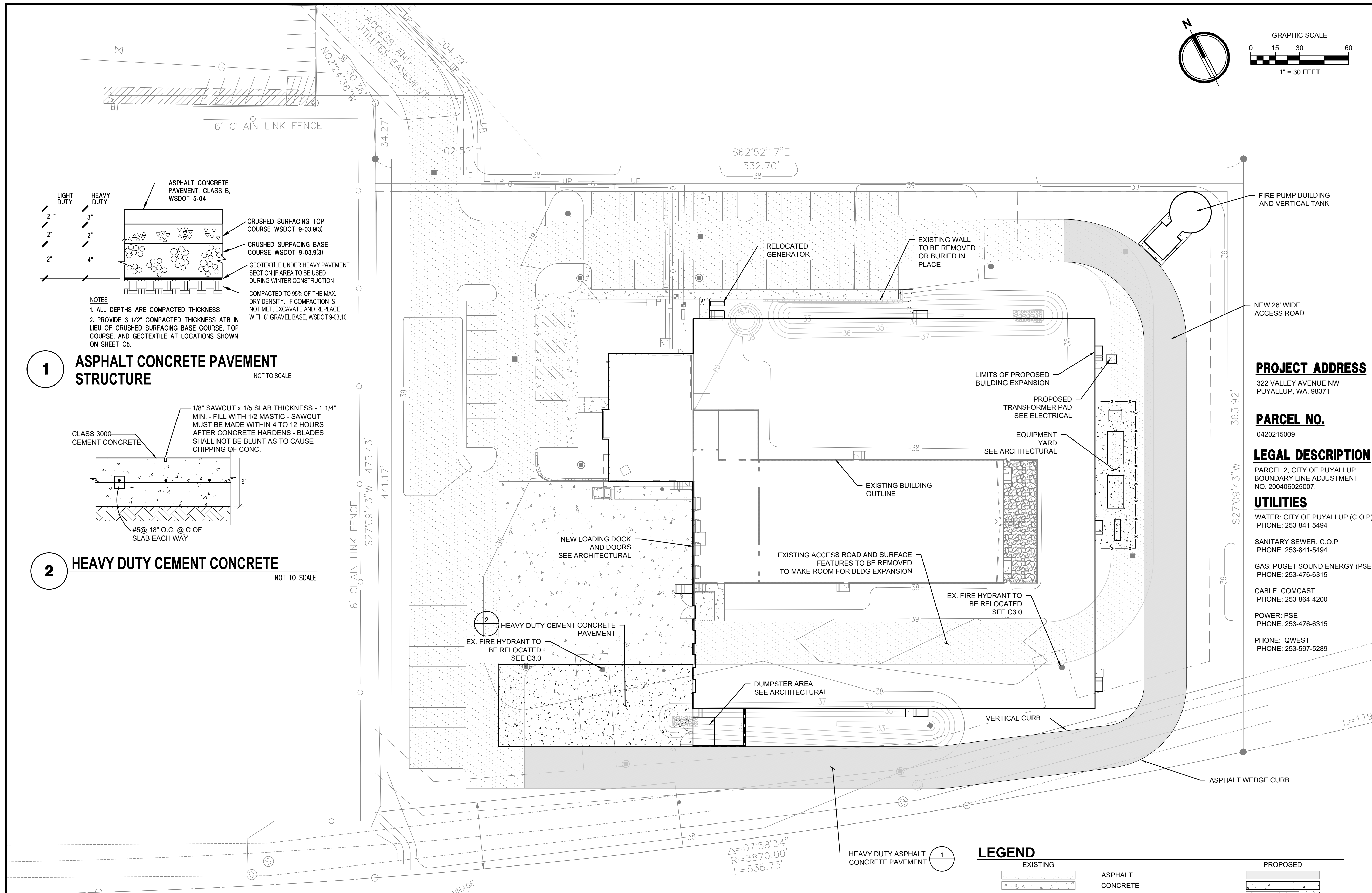
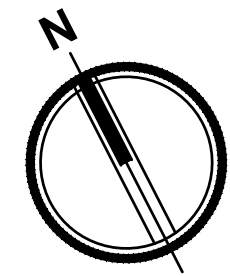
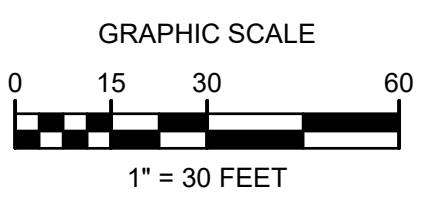

1 ASPHALT CONCRETE PAVEMENT STRUCTURE
 NOT TO SCALE

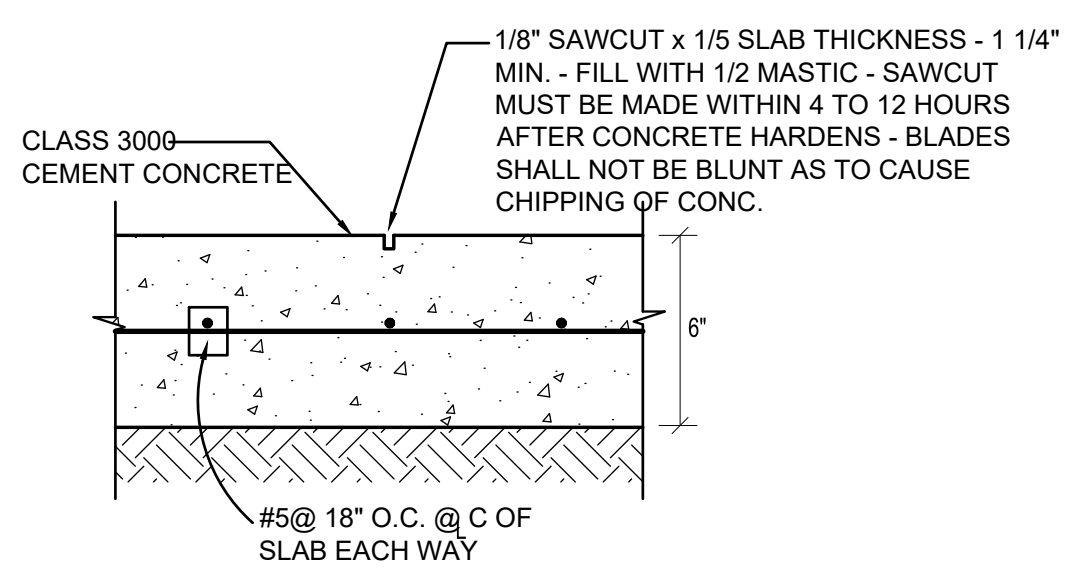

2 HEAVY DUTY CEMENT CONCRETE
 NOT TO SCALE

PROJECT ADDRESS

322 VALLEY AVENUE NW
 PUYALLUP, WA. 98371

PARCEL NO.

0420215009

LEGAL DESCRIPTION

PARCEL 2, CITY OF PUYALLUP
 BOUNDARY LINE ADJUSTMENT
 NO. 200406025007.

UTILITIES

WATER: CITY OF PUYALLUP (C.O.P)
 PHONE: 253-841-5494
 SANITARY SEWER: C.O.P
 PHONE: 253-841-5494
 GAS: PUGET SOUND ENERGY (PSE)
 PHONE: 253-476-6315
 CABLE: COMCAST
 PHONE: 253-864-4200
 POWER: PSE
 PHONE: 253-476-6315
 PHONE: QWEST
 PHONE: 253-597-5289

LEGEND

EXISTING		PROPOSED	
	ASPHALT CONCRETE		RAIN GARDEN
	SANITARY SEWER LINE		STORM LINE
	WATER LINE		FOUNDATION DRAIN
	ROOF DRAIN		FIRE HYDRANT

NOTE: BACKGROUND DATA FROM PREVIOUS DESIGN FILES. TO BE CONFIRMED PRIOR TO FINAL DESIGN.



Know what's below.
 Call before you dig.

Revisions:

Sheet Title:
CONCEPTUAL SITE AND PAVING PLAN

Designed by: JLI **Drawn by:** JLI **Checked by:** TCS

Sheet No.

C1.0

