

A PORTION OF THE NE 1/4 OF THE NE 1/4 OF SECTION 21, T. 20 N., R. 4 E., W.M.

LEGAL DESCRIPTION

THAT PORTION OF THE WILLIAM BENSTON DONATION LAND CLAIM NO. 47 IN SECTIONS 16 AND 21, TOWNSHIP 20 NORTH, RANGE 4 EAST OF THE W.M., IN PIERCE COUNTY, WASHINGTON, LYING SOUTHERLY OF CHICAGO, MILWAUKEE & ST. PAUL RAILROAD RIGHT OF WAY AND LYING WESTERLY OF NORTH MERIDIAN (AKA SR 161) AND LYING NORTHERLY OF TODD ROAD NORTHWEST (AKA 23RD AVENUE NORTHWEST) AND LYING EASTERLY OF THAT 15 FOOT STRIP CONVEYED TO PIERCE COUNTY FOR ROAD PURPOSES (4TH STREET NORTHWEST, AKA DESHAUX LANE) NY DEED RECORDED UNDER RECORDING NO. 1783507.

(ALSO KNOWN AS REVISED LOT 1 OF DECLARATION OF LOT BOUNDARY ADJUSTMENT RECORDED UNDER RECORDING NO. 202303030112)

EXCEPTIONS FROM TITLE REPORT

LEGAL DESCRIPTION, EASEMENTS, COVENANTS, CONDITIONS AND RESTRICTIONS ARE FROM FIRST AMERICAN TITLE INSURANCE COMPANY ALTA COMMITMENT FOR TITLE INSURANCE, FILE NO. NCS-1154711-WA1 REVISION NO. 2 DATED MARCH 23, 2023. IN PREPARING THIS SURVEY MAP, ESM CONSULTING ENGINEERS, LLC (ESM) HAS NOT CONDUCTED AN INDEPENDENT TITLE SEARCH NOR IS ESM AWARE OF ANY TITLE ISSUES AFFECTING THE PROPERTY OTHER THAN THOSE SHOWN ON THIS SURVEY MAP. ESM HAS WHOLLY RELIED ON SAID REFERENCED REPORT TO PREPARE THIS SURVEY MAP AND THEREFORE QUALIFIES THE MAP'S ACCURACY AND COMPLETENESS TO THAT EXTENT.

1-8. NOT REPORTED HEREIN. SEE TITLE REPORT FOR ADDITIONAL INFORMATION.

9. SUBJECT TO LIEN OF REAL ESTATE EXCISE TAX UPON SALE OF SAID PREMISES, OR TRANSFER OF A CONTROLLING INTEREST, IF UNPAID.

10. SUBJECT TO LIABILITY, IF ANY, FOR PRO-RATA PORTION OF REAL PROPERTY TAXES WHICH ARE CARRIED ON THE PIERCE COUNTY TAX ROLLS, AS TAX ACCOUNT NO. 042021-1-030, ARE EXEMPT. EXCEPTION CANNOT BE PLOTTED.

11. EXCEPTION HAS BEEN INTENTIONALLY DELETED FROM TITLE REPORT.

12. SUBJECT TO THAT AGREEMENT TO SUPPLY WATER AND THE TERMS AND CONDITIONS THEREOF AS CONTAINED IN THAT INSTRUMENT RECORDED UNDER RECORDING NO. 816277. EXCEPTION CANNOT BE PLOTTED.

13. EXCEPTION HAS BEEN INTENTIONALLY DELETED FROM TITLE REPORT.

14. EXCEPTION HAS BEEN INTENTIONALLY DELETED FROM TITLE REPORT.

15. SUBJECT TO THAT AGREEMENT REGARDING WATER AND SEWER CONNECTIONS AND THE TERMS AND CONDITIONS THEREOF AS CONTAINED IN THAT INSTRUMENT RECORDED UNDER RECORDING NO. 8206280180. EXCEPTION CANNOT BE PLOTTED.

16. SUBJECT TO THAT EASEMENT AND THE TERMS AND CONDITIONS THEREOF FOR COMMUNICATIONS PURPOSES AS GRANTED TO SPRINT COMMUNICATIONS COMPANY AND LEVEL 3 COMMUNICATIONS BY THAT INSTRUMENT RECORDED UNDER RECORDING NO. 201310140202. THE LOCATION OF SAID EASEMENT CANNOT BE DETERMINED BY THE INSTRUMENT OF RECORD. THE APPROXIMATE LOCATION OF THE PAINTED AND AS-BUILT LINE IS DEPICTED HEREIN. DOES NOT AFFECT THE SURVEYED PROPERTY.

17. EXCEPTION HAS BEEN INTENTIONALLY DELETED FROM TITLE REPORT.

18. NOT SUBJECT TO ANY QUESTION THAT MAY ARISE DUE TO THE SHIFTING AND/OR CHANGING IN THE COURSE OF SIMONS CREEK. THERE IS NO CREEK LOCATED ON THE SURVEYED PROPERTY.

19. NOT SUBJECT TO RIGHTS OF THE GENERAL PUBLIC TO THE UNRESTRICTED USE OF ALL THE WATERS OF A NAVIGABLE BODY OF WATER NOT ONLY FOR THE PRIMARY PURPOSE OF NAVIGATION, BUT ALSO FOR COLLATERAL PURPOSES INCLUDING (BUT NOT LIMITED TO) FISHING, BOATING, BATHING, SWIMMING, WATER SKIING AND OTHER RELATED RECREATIONAL PURPOSES, AS THOSE WATERS MAY AFFECT THE TIDELANDS, SHORELANDS OR ADJOINING UPLANDS AND WHETHER THE LEVEL OF THE WATER HAS BEEN RAISED NATURALLY OR ARTIFICIALLY TO A MAINTAINED OR FLUCTUATING LEVEL, ALL AS FURTHER DEFINED BY THE DECISIONAL LAW OF THIS STATE. (AFFECTS ALL OF THE PREMISES SUBJECT TO SUCH SUBMERGENCE). THERE IS NO CREEK LOCATED ON THE SURVEYED PROPERTY.

20-24. NOT REPORTED HEREIN.

25. SUBJECT TO RESTRICTIONS, CONDITIONS, DEDICATIONS, NOTES, EASEMENTS AND PROVISIONS, IF ANY, AS CONTAINED AND/OR DELINEATED ON THE FACE OF THE DECLARATION OF LOT COMBINATION RECORDED UNDER RECORDING NO. 202303030112.

NOTES

- THIS SURVEY WAS PREPARED FOR THE EXCLUSIVE USE OF TRAMMELL CROW COMPANY, PUGET SOUND ENERGY, INC., A WASHINGTON CORPORATION AND FIRST AMERICAN TITLE INSURANCE COMPANY. THE RIGHT TO RELY ON OR USE THIS SURVEY DOES NOT EXTEND TO ANY UNNAMED PARTY WITHOUT EXPRESS RE-CERTIFICATION BY ESM CONSULTING ENGINEERS, L.L.C., AND/OR THE PROFESSIONAL LAND SURVEYOR WHOSE SEAL APPEARS HEREON.
- THE LEGAL DESCRIPTION HEREON DESCRIBES THE SAME PROPERTY AS INSURED IN THE TITLE COMMITMENT DESCRIBED HEREIN. THERE ARE NO TITLE GAPS OR OVERLAPS BETWEEN THE LEGAL DESCRIPTIONS OF THE ADJOINING PROPERTIES.
- NO CORNERS HAVE BEEN SET IN CONJUNCTION WITH THIS SURVEY.
- ADDRESS FOR THE SURVEYED PROPERTY IS 325 TODD ROAD NW, PUYALLUP, WA 98371.
- FLOOD ZONE DESIGNATION FOR THE SURVEYED PROPERTY IS ZONE X (AREAS DETERMINED TO BE OUTSIDE THE 0.2% ANNUAL CHANCE FLOODPLAIN), ACCORDING TO THE FEDERAL EMERGENCY MANAGEMENT AGENCY'S NATIONAL FLOOD INSURANCE RATE MAP, PANEL NUMBER 333 OF 1375, PIERCE COUNTY, WASHINGTON, MAP NO. 5305300333E, EFFECTIVE DATE: MARCH 7, 2017.
- THE SURVEYED PROPERTY DEPICTED AND DESCRIBED HEREON ENCLOSES A TOTAL AREA OF 288,785 SQUARE FEET (6.171 ACRES), MORE OR LESS.
- A ZONING REPORT ENTITLED "PSE OPERATIONAL TRAINING CENTER - 221 AND 325 TODD ROAD NW PUYALLUP WA" PREPARED FOR TRAMMELL CROW COMPANY BY ZONING RESEARCH GROUP, REPORT NO. 23-00201 DATED FEBRUARY 6, 2023 WAS PROVIDED. THE CURRENT ZONING OF THE PROPERTY IS "ML LIMITED MANUFACTURING ZONE" AS SET OUT ON PAGE 2 OF SAID REPORT. SETBACKS AND OTHER RESTRICTIONS REQUIRED IN THIS ZONE ARE SET OUT ON PAGE 4 OF SAID REPORT AND INCLUDE 20 FOOT MINIMUM FRONT SETBACK AND 10 FOOT MINIMUM STREET SIDE YARD SETBACK. THERE ARE NO REQUIRED SIDE OR REAR SETBACKS. IN ADDITION, THE MAXIMUM LOT COVERAGE IS 60% AND MAXIMUM BUILDING HEIGHT IS 50 FEET. FOR FURTHER INFORMATION SEE THE REFERENCED ZONING REPORT.
- THERE ARE NO BUILDINGS ON THE SURVEYED PROPERTY.
- THERE ARE NO MARKED PARKING STALLS ON THE SURVEYED PROPERTY.
- THERE ARE NO DIVISION OR PARTY WALLS ON THE SURVEYED PROPERTY.

11. THE LOCATIONS OF UTILITIES SHOWN HEREON ARE DETERMINED BASED ON THE FOLLOWING METHODS:

- FIELD LOCATION OF OBSERVED SURFACE STRUCTURES EVIDENT AT THE TIME OF FIELD SURVEY.
- INFORMATION DELINEATED ON RECORD DRAWINGS FURNISHED BY OTHERS INDICATING REPORTED UTILITY LOCATIONS.
- LOCATING OF CONDUCTIBLE AND NON-CONDUCTIBLE BURIED UTILITIES APPLIED PROFESSIONAL SERVICES, INC. (APS) ON DECEMBER 17TH AND DECEMBER 20TH, 2022 AND BY MT. VIEW UTILITY LOCATING SERVICE ON AUGUST 9, 2023 UTILIZING THE AVAILABLE MAPS AND DRAWINGS.

12. THERE IS NO EVIDENCE OF RECENT EARTH MOVING WORK, BUILDING CONSTRUCTION OR BUILDING ADDITIONS ON THE SURVEYED PROPERTY. FORMER BUILDINGS LOCATED WITHIN THE SURVEYED PROPERTY HAVE BEEN REMOVED.

13. ACCORDING TO THE CITY OF PUYALLUP SIX YEAR TRANSPORTATION IMPROVEMENT PROGRAM (TIP) 2018-2023 SUMMARY SHEET DOWNLOADED FROM THE CITY'S WEBSITE ON DECEMBER 6, 2022, THERE ARE NO PLANNED ROAD IMPROVEMENTS FOR THAT PORTION OF TODD ROAD NW WHICH ADJOINS THE SURVEYED PROPERTY.

14. THE SURVEYED PROPERTY ADJOINS THE PUBLIC RIGHT OF WAY OF TODD ROAD NW TO THE SOUTH AND 4TH STREET NW TO THE WEST.

15. THERE ARE NO OBSERVABLE CEMETERIES OR BURIAL GROUNDS.

16. THERE ARE NO PONDS, LAKES, SPRINGS, OR RIVERS ON THE SURVEYED PROPERTY.

17. ALL TIES ARE SHOWN EITHER ALONG THE PROPERTY LINE OR PERPENDICULAR TO THE PROPERTY LINE OF THE SURVEYED PROPERTY. OFFSET DISTANCES ARE SHOWN ON THE SAME SIDE OF THE PROPERTY LINE THAT THE OBJECT APPEARS.

18. UNDERGROUND LOCATION FIRM WAS NOT ABLE TO IDENTIFY UNDERGROUND UTILITIES WITHIN THE SURVEYED PROPERTY. SURFACE FEATURES INDICATE THAT THERE IS UNDERGROUND WATER.

19. OWNER IS PUGET SOUND ENERGY, INC.

20. SURVEY REPRESENTS SITE CONDITIONS AS OF JANUARY 3, 2023.

SURVEY INSTRUMENTATION

SURVEYING PERFORMED IN CONJUNCTION WITH THIS RECORD OF SURVEY UTILIZED THE FOLLOWING EQUIPMENT AND PROCEDURES:

TWO LEICA SYSTEM 500 DUAL FREQUENCY GPS RECEIVERS, ONE 10" TOTAL STATION MAINTAINED TO MANUFACTURER'S SPECIFICATIONS AS REQUIRED BY WAC-332-130-100

PROCEDURE USED: REAL TIME KINEMATIC AND RAPID STATIC GPS AND FIELD TRAVERSE WITH ACCURACY MEETING OR EXCEEDING THE REQUIREMENTS OF WAC-332-130-090

BASIS OF HORIZONTAL DATUM

WASHINGTON COORDINATE SYSTEM (WCS) - SOUTH ZONE (BASED UPON NAD 83/2011) UTILIZING THE WASHINGTON STATE REFERENCE NETWORK (WSRN) IN DECEMBER OF 2022.

BASIS OF VERTICAL DATUM

NORTH AMERICAN VERTICAL DATUM OF 1988 (NAVD 88) UTILIZING THE WASHINGTON STATE REFERENCE NETWORK (WSRN) IN DECEMBER OF 2022.

VICINITY MAP

NOT TO SCALE

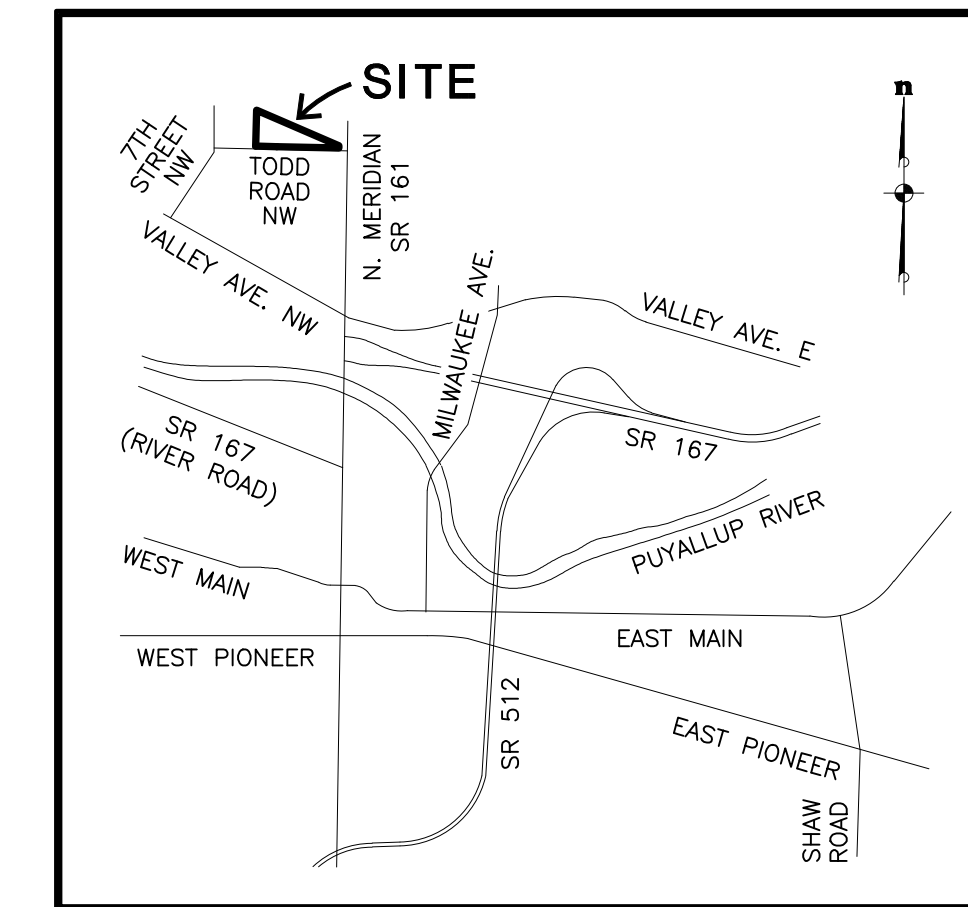

SURVEY REFERENCES

- RECORD OF SURVEYS BY LEROY SURVEYORS - RECORDING NOS. 8103050155 AND 8201280140
- RECORD OF SURVEY BY WHITACRE ENGINEERS, INC. - RECORDING NO. 8407170263
- RECORD OF SURVEYS BY PAC-TECH ENGINEERS, INC. - RECORDING NOS. 9309160347 AND 9405100543
- RECORD OF SURVEY BY PARAMETRIX, INC. - RECORDING NO. 9508040077
- RECORD OF SURVEYS BY DAVID EVANS AND ASSOCIATES, INC. - RECORDING NOS. 9709290267, 200110115007, 200406025007 AND 20081225002
- RECORD OF SURVEYS BY APEX ENGINEERING - RECORDING NOS. 200409285006 AND 201110265002
- RECORD OF SURVEY BY KENNETH R. ANDERSON AND ASSOCIATES, INC. - RECORDING NO. 200506095003
- RECORD OF SURVEY BY PACIFIC NORTHWEST LAND SURVEYORS, LLC - RECORDING NO. 200709255006
- RECORD OF SURVEYS BY BARGHAUSEN CONSULTING ENGINEERS, INC. - RECORDING NOS. 201903155003 AND 201911185001
- RAILROAD PLANS

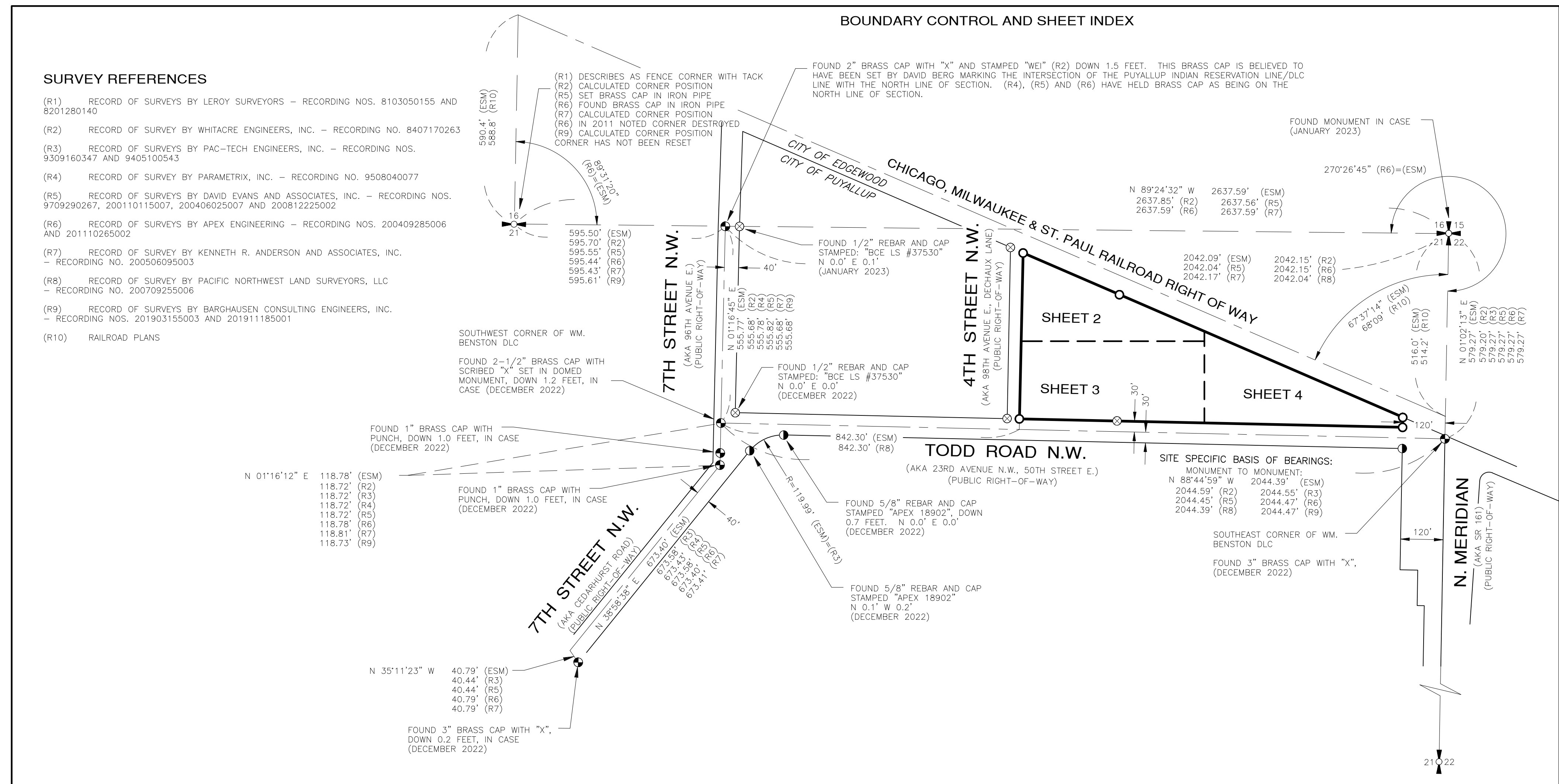

File: \\verm\ENGR\ESM-JOBS\2110\02\022\Survey Ploia\SITE-01.dwg  
Plotted By: Cindy Flood  
Date: 8/25/2023 9:42 AM

REVISIONS		
NO.	DESCRIPTION/DATE	BY
0	ORIGINAL SURVEY	ZL
	FEBRUARY 2023	

**ESM CONSULTING ENGINEERS LLC**  
325 TODD ROAD NW, SUITE 2005  
Federal Way, WA 98003

**www.esmcivil.com**  
Civil Engineering | Land Surveying | Project Management | Landscape Architecture

**TRAMMELL CROW COMPANY**  
**PUYALLUP TRAINING CENTER**  
CITY OF PUYALLUP

JOB NO.: 2110-002-022  
DWG. NAME: SITE-01

DESIGNED BY:  
DRAWN BY: C.A.F./R.F.G.  
CHECKED BY: C.A.F.

DATE: 2023-08-25  
DATE OF PRINT:

**SITE-01**  
1 OF 4 SHEETS

A PORTION OF THE NE 1/4 OF THE NE 1/4 OF SECTION 21, T. 20 N., R. 4 E., W.M.

REVISIONS		
NO.	DESCRIPTION/DATE	BY
0	ORIGINAL SURVEY FEBRUARY 2023	ZL

**ESM CONSULTING ENGINEERS, LLC**  
 354400 8th Ave S, Suite 205  
 Federal Way, WA 98003  
 (206) 835-1111  
 (206) 837-9900  
 www.esmcivil.com  
 Land Surveying  
 Project Management  
 Land Planning  
 Landscape Architecture

**TRAMMELL CROW COMPANY**  
**PUYALLUP TRAINING CENTER**  
 CITY OF PUYALLUP  
 WASHINGTON  
 WASHINGTON  
 WASHINGTON

JOB NO.:	2110-002-022
DWG. NAME:	SITE-02
DESIGNED BY:	
DRAWN BY:	C.A.F./R.F.G.
CHECKED BY:	C.A.F.
DATE:	2023-08-25
DATE OF PRINT:	
<b>SITE-02</b>	
2 OF 4 SHEETS	

- LEGEND**
- [ ] INDICATES POTENTIAL ENCROACHMENT NUMBER HEREIN
  - FOUND MONUMENT AS NOTED
  - FOUND 5/8" REBAR AND CAP STAMPED: "PNLS 19628 / 35476"
  - FOUND 5/8" REBAR AND CAP STAMPED "APEX 18902"
  - FOUND CORNER AS NOTED
  - X GATE END
  - ☀ LIGHT POST WITH ARM
  - ☀ LIGHT POST
  - ☀ SIGN
  - ☀ STREET SIGN
  - ☀ POWER GUY ANCHOR
  - ☀ POWER POLE
  - ☀ POWER POLE WITH DROP
  - ☀ POWER POLE WITH DROP AND LIGHT
  - ☀ POWER POLE WITH TRANSFORMER
  - ☀ RAILROAD CROSSING ARM WITH LIGHTS
  - ☀ STORM CATCH BASIN
  - ☀ STORM CULVERT
  - ☀ SANITARY SEWER MANHOLE
  - ☀ RAILROAD TRACK CROSSING
  - ☀ FIBER MANHOLE
  - ☀ TELEPHONE MARKER POST
  - ☀ CEDAR TREE
  - ☀ DECIDUOUS TREE
  - ☀ FIR TREE
  - ☀ DOGWOOD TREE
  - ☀ FRUIT TREE
  - ☀ HOLLY TREE
  - ☀ MAPLE TREE
  - ☀ PINE TREE
  - ☀ SPRUCE TREE
  - ☀ TREE STUMP
  - ☀ WATER HOSE BIB
  - ☀ WATER IRRIG CONTROL VALVE
  - ☀ WATER MONITORING WELL
  - DP-02 DATA POINT PER GEOTECH REPORT DATED 2022-10-07
  - A-2 WETLAND POINT PER GEOTECH REPORT DATED 2022-10-07
  - ① TREE NUMBER AS IDENTIFIED IN TREE ASSESSMENT REPORT BY SOUNDVIEW CONSULTANTS, LLC, JOB NO. 1520.0006, DATED DECEMBER 5, 2022
- ASPHALT CENTER LINE  
 CURB LINE  
 FOG LINE  
 GRADE BREAK  
 EDGE CONCRETE  
 EDGE GRAVEL  
 CHAIN LINK FENCE  
 GUARD RAIL  
 WIRE FENCE  
 FIBER OPTIC UNDERGROUND  
 GAS UNDERGROUND  
 POWER UNDERGROUND  
 POWER OVERHEAD  
 STORM DRAINAGE DITCH  
 TELEPHONE UNDERGROUND  
 RAILROAD TRACK

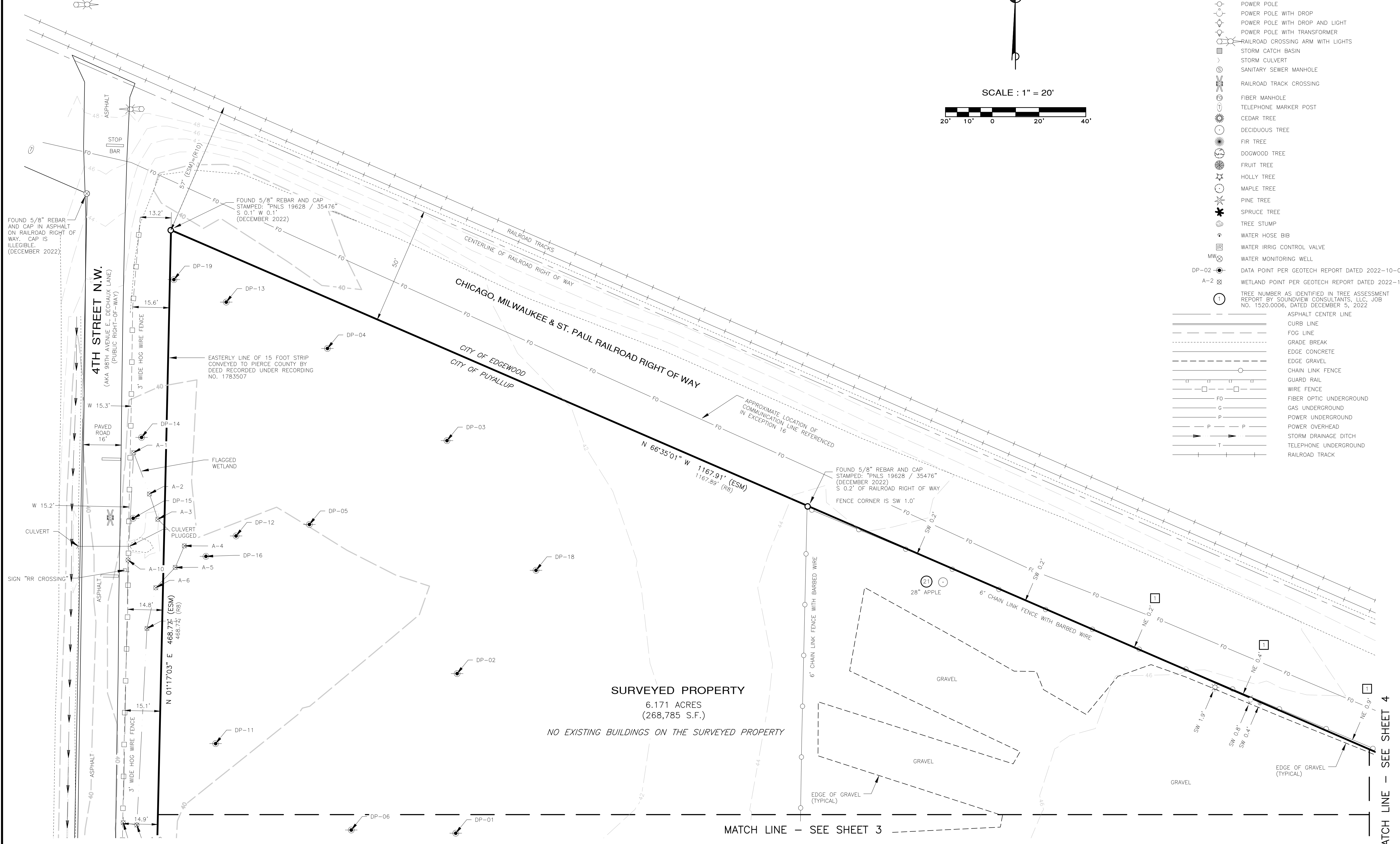
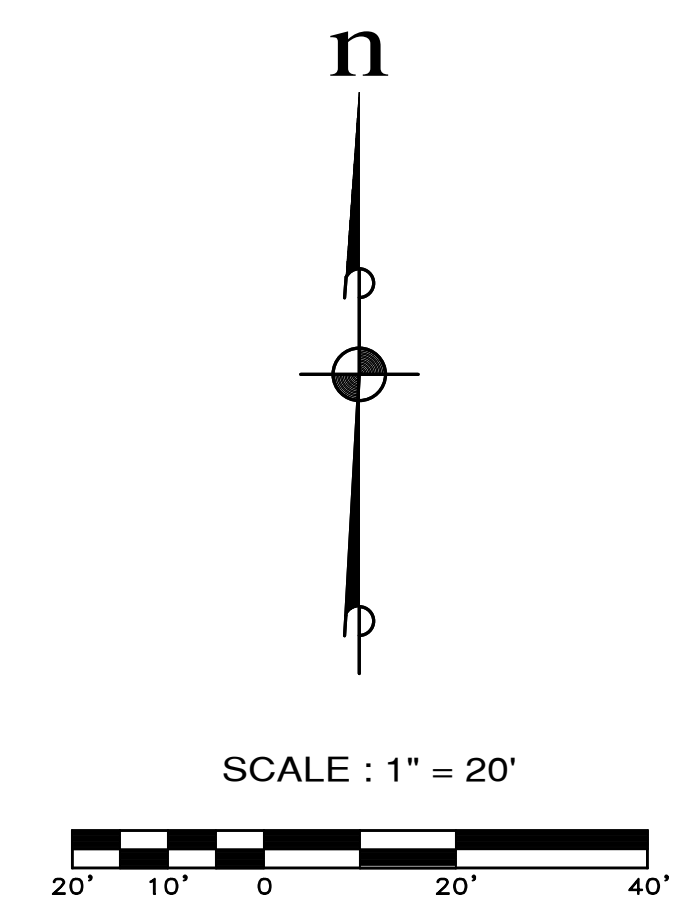

File: \\vsm8\ENR\ESM-JOB\2110\002\022\Survey Plot\Site-02.dwg  
 Plotted: 8/25/2023 9:34 AM  
 Plotted By: Chris Flood

MATCH LINE - SEE SHEET 3

MATCH LINE - SEE SHEET 4

A PORTION OF THE NE 1/4 OF THE NE 1/4 OF SECTION 21, T. 20 N., R. 4 E., W.M.

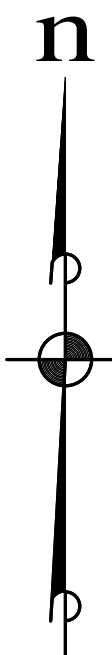

SEE LEGEND ON SHEET 2

SCALE : 1" = 20'



MATCH LINE - SEE SHEET 2

MATCH LINE - SEE SHEET 4

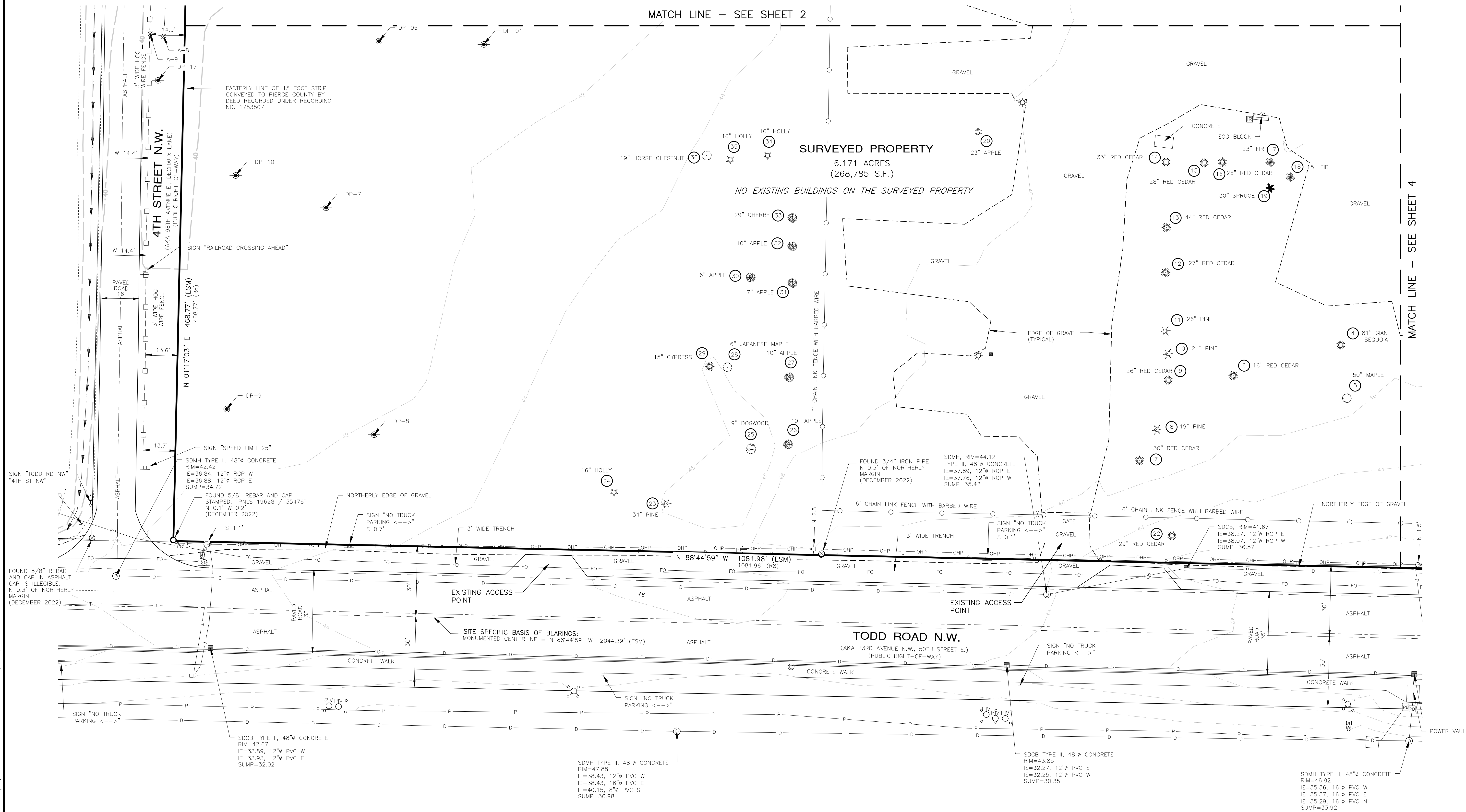

REVISIONS			
NO.	DESCRIPTION/DATE	BY	
0	ORIGINAL SURVEY FEBRUARY 2023	ZL	

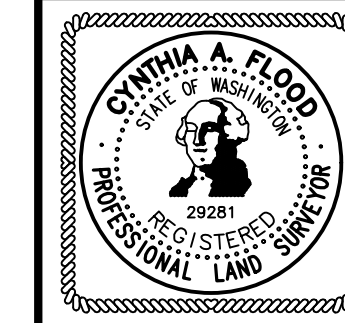

**ESM CONSULTING ENGINEERS, LLC**  
 33400 8th Ave S, Suite 205  
 Federal Way, WA 98003  
 (253) 938-8113  
 (253) 297-9900

**www.esmcivil.com**  
 Civil Engineering | Land Surveying | Project Management | Landscape Architecture

**TRAMMELL CROW COMPANY**  
**PUYALLUP TRAINING CENTER**  
 WASHINGTON

**CITY OF PUYALLUP**  
 SITE PLAN

JOB NO.:	2110-002-022
DWG. NAME:	SITE-03
DESIGNED BY:	
DRAWN BY:	C.A.F./R.F.G.
CHECKED BY:	C.A.F.
DATE:	2023-08-25
DATE OF PRINT:	
<b>SITE-03</b>	
3 OF 4 SHEETS	

File: \\vsm8\ENR\ESM-0085\2110\002\022\022\Survey\Plat\SITE-03.dwg  
 Plotted By: Cindy Flood  
 Plot Date: 8/25/2023 9:48 AM

A PORTION OF THE NE 1/4 OF THE NE 1/4 OF SECTION 21, T. 20 N., R. 4 E., W.M.

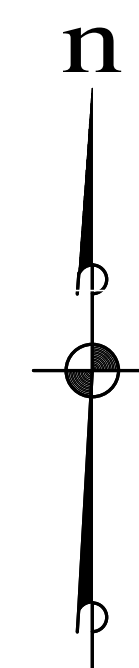
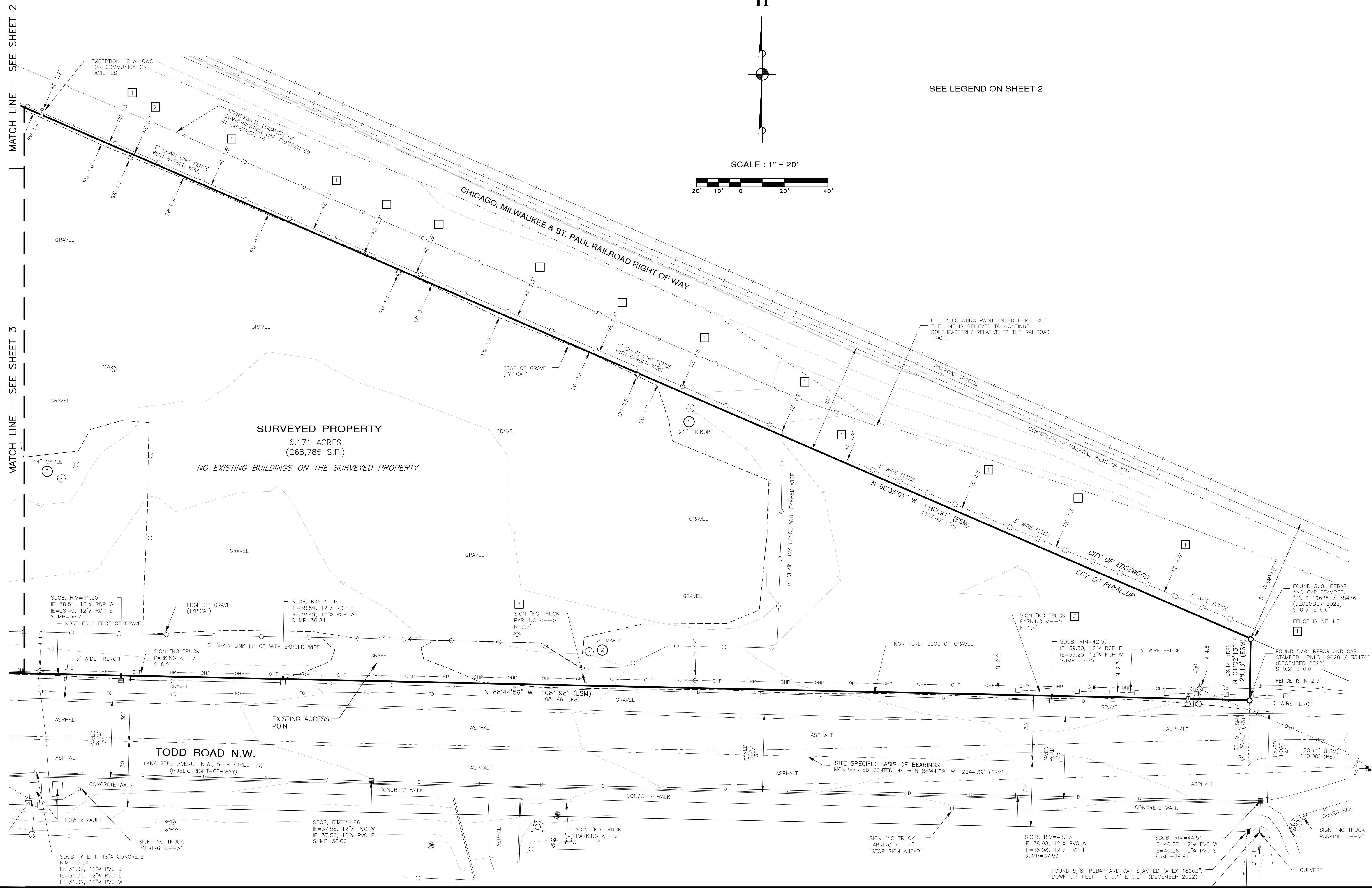

SEE LEGEND ON SHEET 2

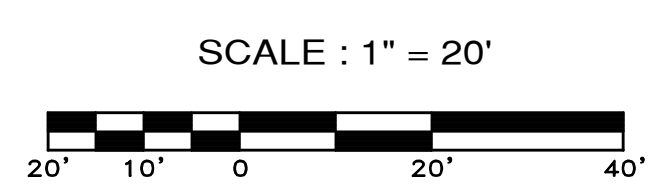

MATCH LINE - SEE SHEET 2

MATCH LINE - SEE SHEET 3

**SURVEYED PROPERTY**  
6.171 ACRES  
(268,785 S.F.)  
NO EXISTING BUILDINGS ON THE SURVEYED PROPERTY

**TODD ROAD N.W.**  
(AKA 23RD AVENUE N.W., 50TH STREET E.)  
(PUBLIC RIGHT-OF-WAY)

**CHICAGO, MILWAUKEE & ST. PAUL RAILROAD RIGHT OF WAY**

REVISIONS			
NO.	DESCRIPTION/DATE	BY	
0	ORIGINAL SURVEY FEBRUARY 2023	ZL	



**ESM CONSULTING ENGINEERS, LLC**  
33400 8th Ave S, Suite 205  
Federal Way, WA 98003  
www.esmcivil.com  
Civil Engineering | Land Surveying | Project Management | Landscape Architecture  
Lena Planning  
Landscape Architecture

**TRAMMELL CROW COMPANY**  
**PUYALLUP TRAINING CENTER**  
CITY OF PUYALLUP  
WASHINGTON  
SITE PLAN

JOB NO.:	2110-002-022
DWG. NAME:	SITE-04
DESIGNED BY:	
DRAWN BY:	C.A.F./R.F.G.
CHECKED BY:	C.A.F.
DATE:	2023-08-25
DATE OF PRINT:	
<b>SITE-04</b>	
4 OF 4 SHEETS	

File: \\vsm\8\ENR\ESM-JOB\2110\002\022\Survey\Plan\Site-04.dwg  
Plotted By: Cindy Flood  
Plot Date: 8/25/2023 10:46 AM