

**JEFF BROWN
ARCHITECTURE**

JEFF BROWN ARCHITECTURE
12181 C STREET SOUTH
TACOMA, WA 98444

PROJECT LEAD

JEFFREY E. BROWN
253.606.8324
jeff@jeffbrownarchitecture.com

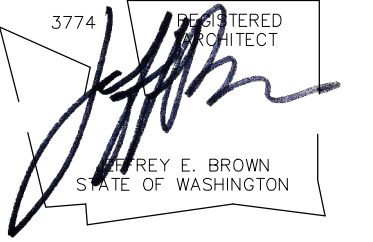

PROJECT NAME/ADDRESS

**CASCADE CHRISTIAN SCHOOLS
ELEMENTARY SCHOOL
PORTABLE PLACEMENTS**
8111 21ST STREET SE
PUYALLUP, WA 98372

Copy Right 2024 Jeff Brown Architecture

These documents have been prepared specifically for the above named project. They are not suitable for use on other projects or in other locations without the approval and participation of the Architect.

PROJECT NUMBER

24001

DRAWING TYPE

**PERMIT
DOCUMENT**

DATE ISSUE NO.

06.03.24

SHEET TITLE

**PARTIAL
SITE PLAN**

SHEET #

A1.1

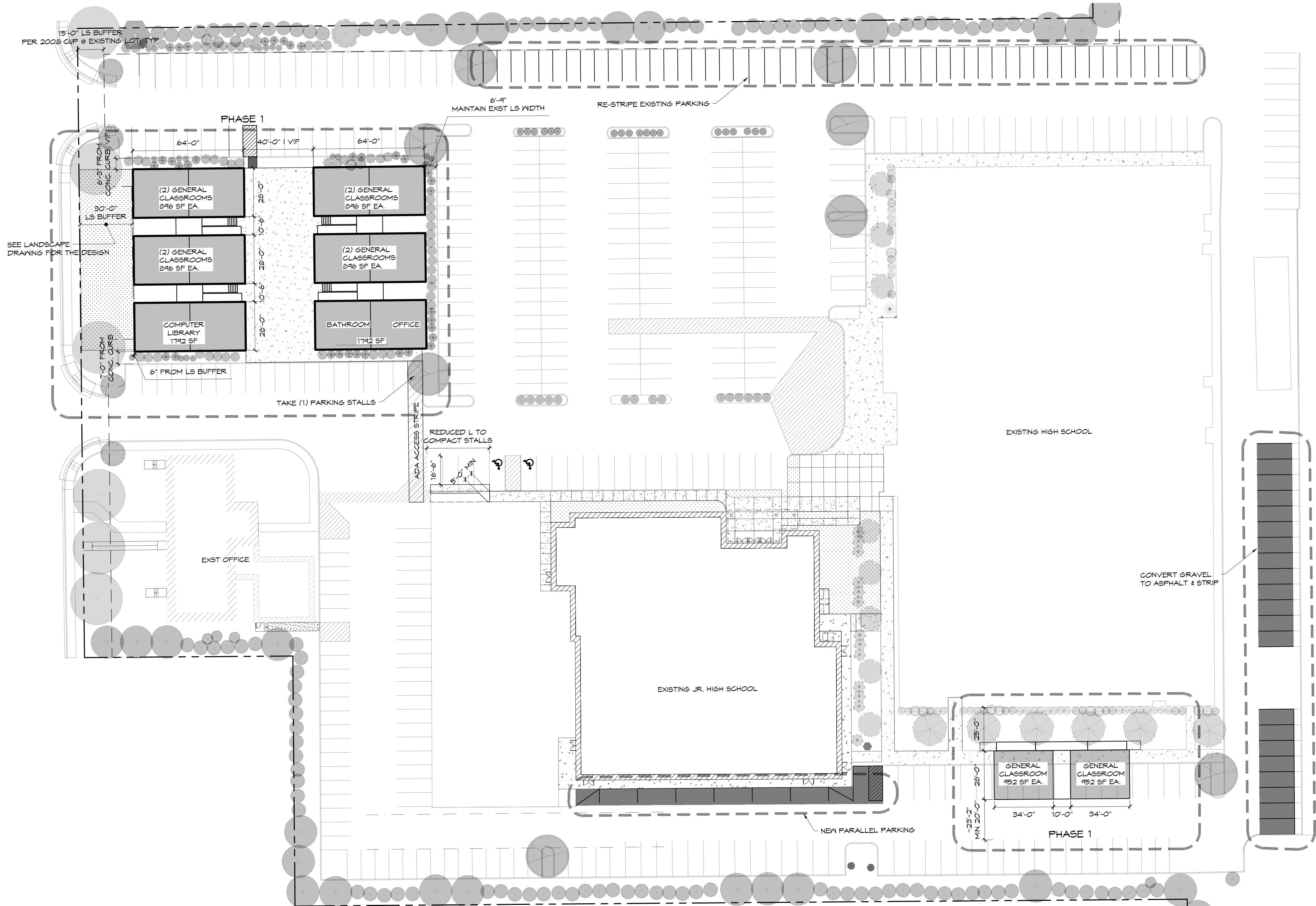

PARTIAL SITE PLAN
(11x17) SCALE: 1" = 60'
(22x34) SCALE: 1" = 30'

