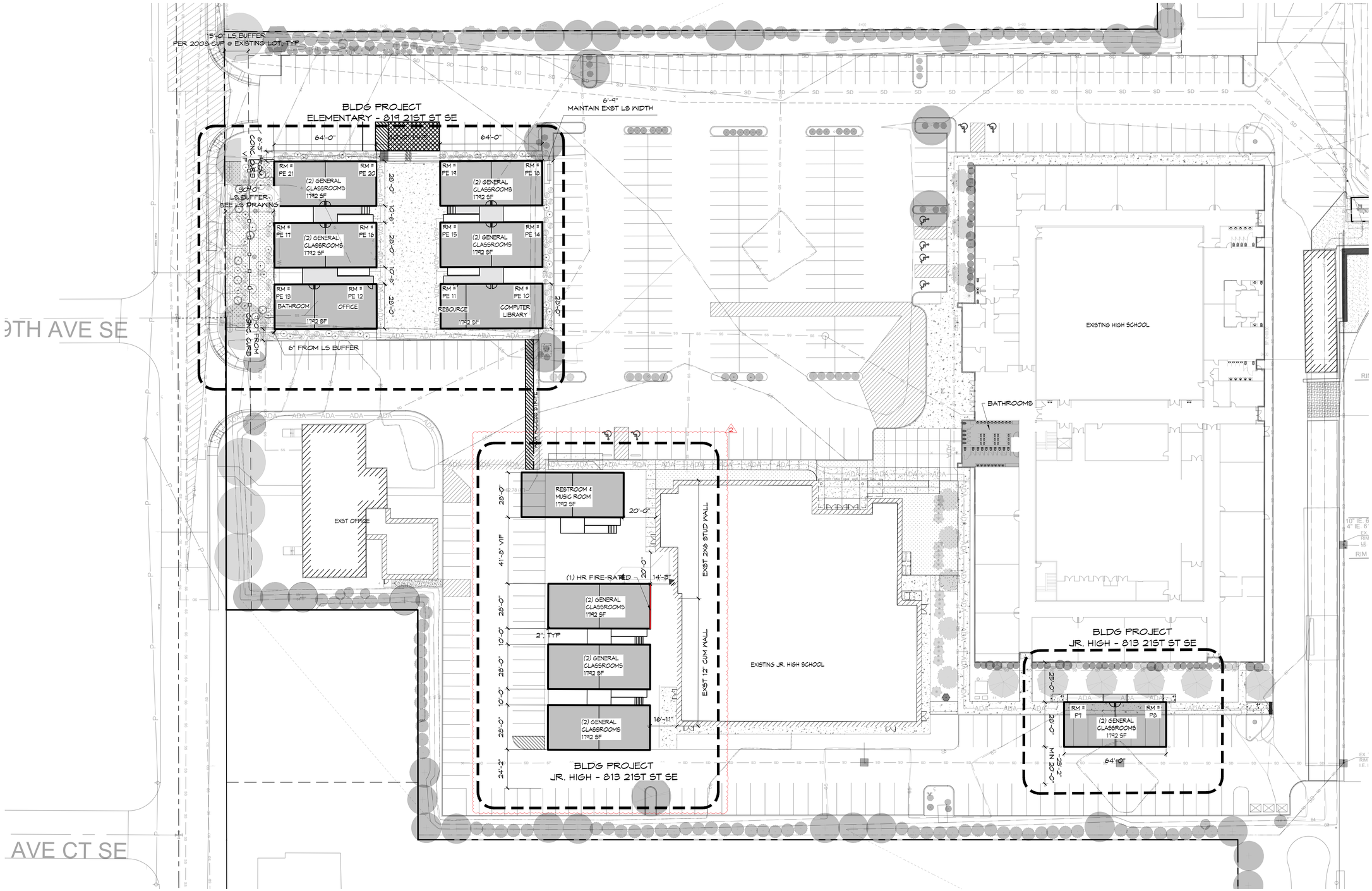

PARTIAL SITE PLAN

(11X17) SCALE: 1" = 60'
(22X34) SCALE: 1" = 30'

JEFF BROWN ARCHITECTURE

JEFF BROWN ARCHITECTURE
12181 C STREET SOUTH
TACOMA, WA 98444

PROJECT LEAD

JEFFREY E. BROWN
253.606.8324
jeff@jeffbrownarchitecture.com

3774 REGISTERED ARCHITECT
JEFFREY E. BROWN
STATE OF WASHINGTON

PROJECT NAME/ADDRESS

CASCADE CHRISTIAN SCHOOLS
ELEMENTARY SCHOOL PORTABLE PLACEMENTS
811 21ST STREET SE
PUYALLUP, WA 98372

Copy Right 2024 Jeff Brown Architecture

These documents have been prepared specifically for the above named project. They are not suitable for use on other projects or in other locations without the approval and participation of the Architect.

PROJECT NUMBER
24001

DRAWING TYPE
CUP/SEPA DOCUMENT

DATE	ISSUE	NO.
09.19.24		
10.22.24	CITY-REV	1
03.03.25	CITY-REV	2

SHEET TITLE
PARTIAL SITE PLAN

SHEET #
A1.1